

THISTLETHWAITE

Wildlife Management Area

JULY 2023

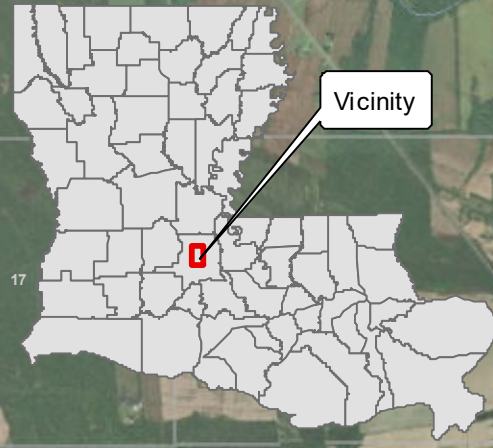

Vicinity

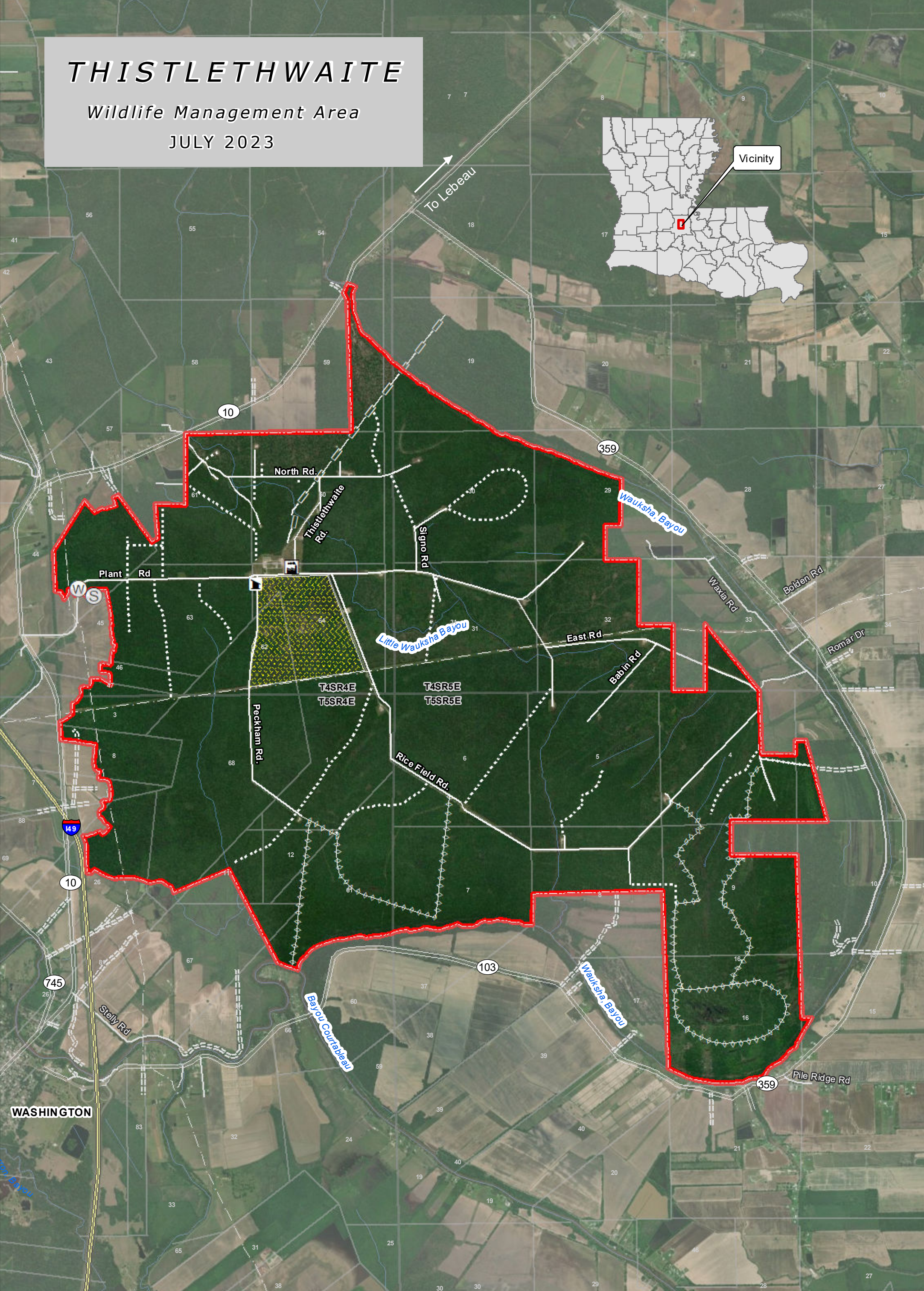

- | | | |
|--|------------------|-----------------------------------|
| Production Facility | Township & Range | Unimproved Road |
| Self-Clearing Permit Station | Section | ATV Trail (Physically Challenged) |
| Shed | Interstate | Trail |
| Weigh Station | State Highway | Pipeline |
| WMA Boundary | Improved Road | Powerline |
| Limited Use Area (Small Game Hunting-Shotgun Only/Deer Hunting-Archery Only) | | |

Self-Clearing Permits available at all Self-Clearing Permit Stations

Refer to Hunting Pamphlet for Additional Regulations and Information



OWNERS:

Thistlethwaite Heirs
11,100 ACRES

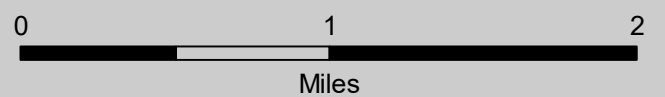

NOTE: ALL HUNTERS MUST ENTER AND LEAVE THROUGH PLANT ROAD ENTRANCE "ONLY"

The Louisiana Department of Wildlife and Fisheries (LDWF) makes no representations or warranties whatsoever, whether express, implied, statutory or otherwise, as to the quality and accuracy in producing this map or data set. The user should be aware that the information on which it is based may have come from any of a variety of sources, which are of varying degrees of accuracy. Therefore, LDWF cannot guarantee the accuracy of this map or data set, and shall not be liable to any other person, party, or entity as a result of any reliance on this map or data set and/or any information contained herein or interpreted herefrom. Further, LDWF does not accept any responsibility for the consequences of its use.

