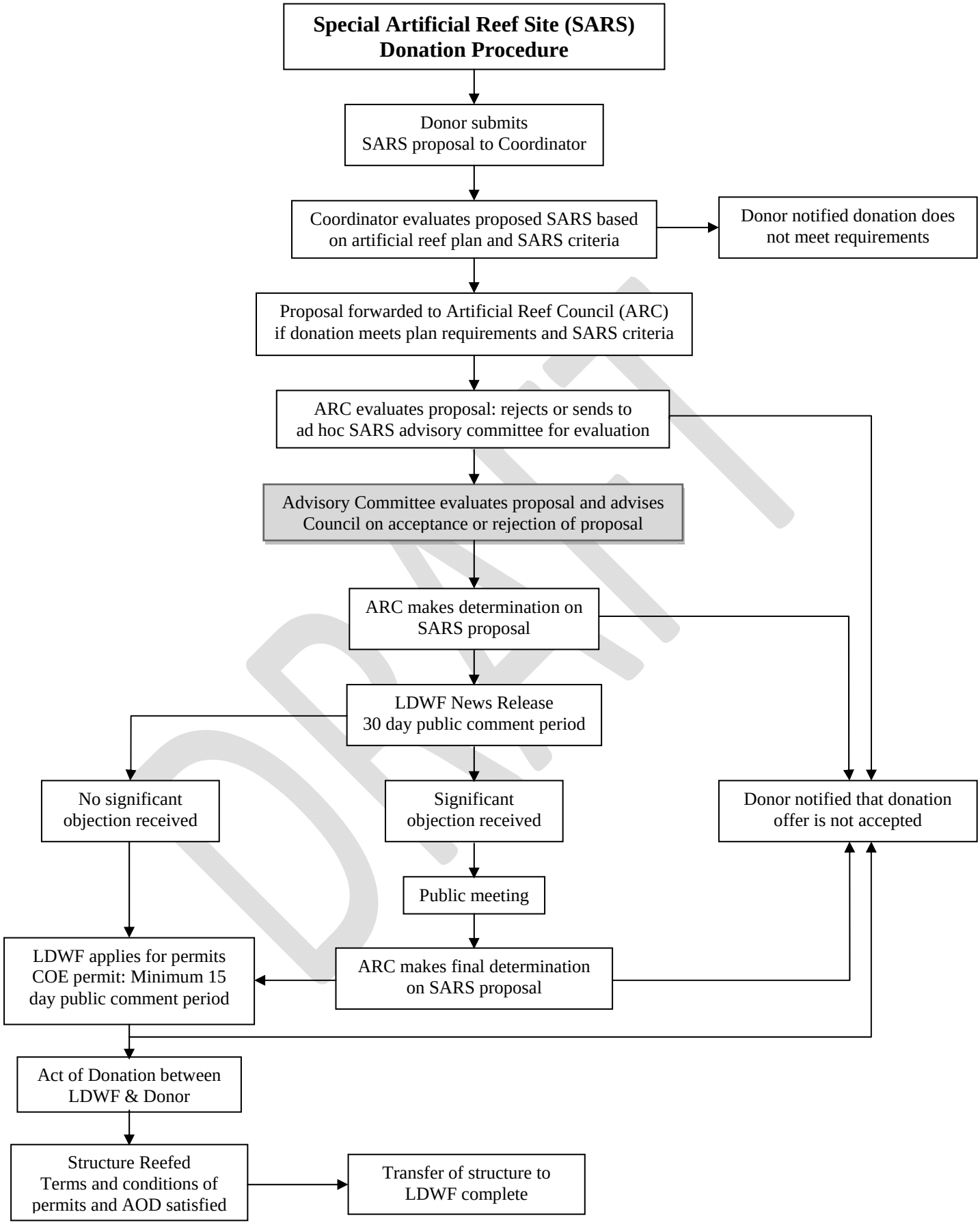

DRAFT

1/20/2009