# NEARSHORE ARTIFICIAL REEF SITE LOCATION PLANNING

## Vervillion South - Marsh Island Area

Produced For

Office of Fisheries
Louisiana Department of Wildlife and Fisheries

February 13, 2015

Scale 1:130,000

PRELIMINARY DRAFT COPY
NOT FOR PUBLIC DISTRIBUTION

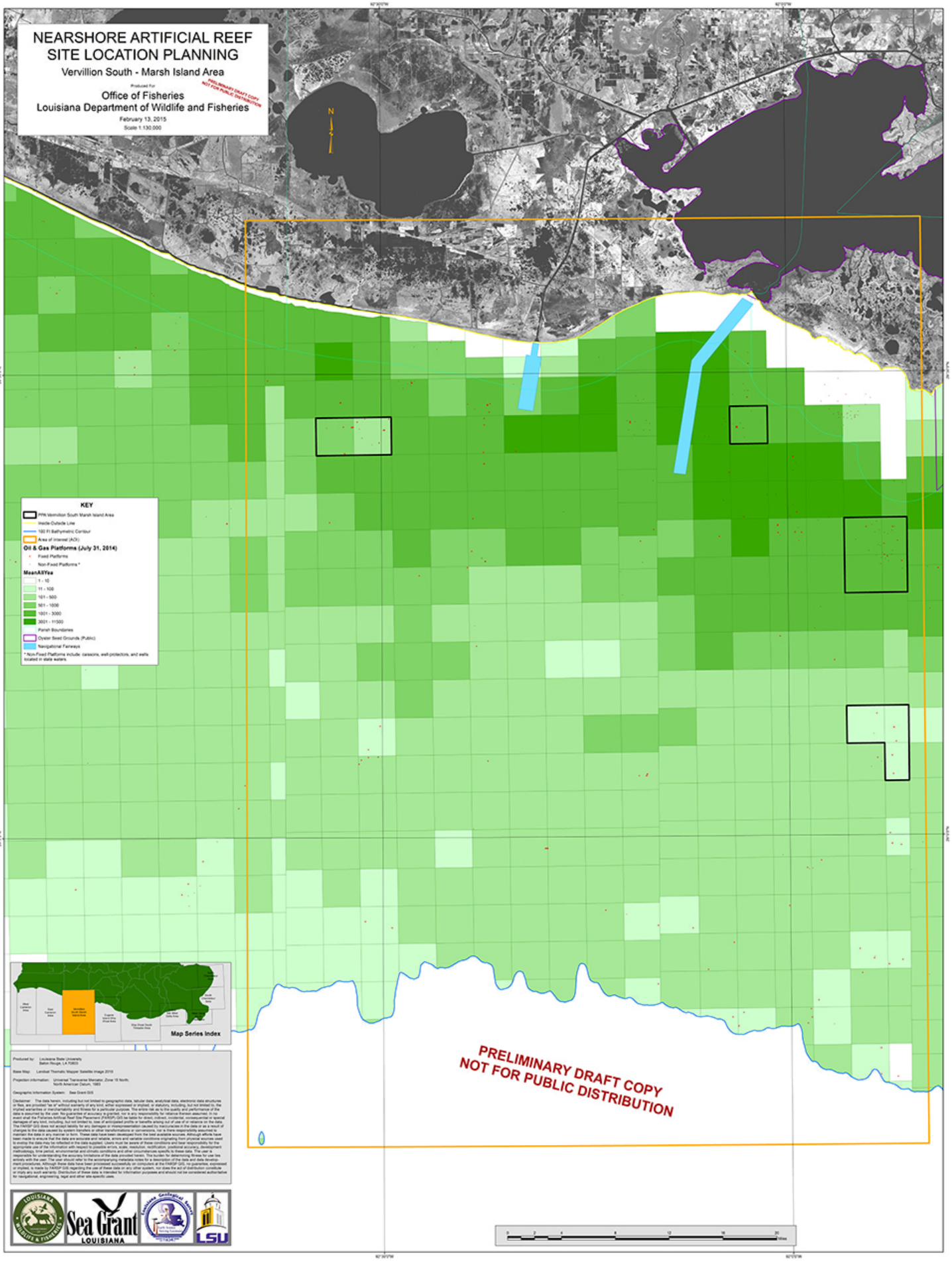


Produced by: Louisiana State University
Baton Rouge, LA 70803

Base Map: Landsat Thematic Mapper Satellite Image 2010

Projection Information: Universal Transverse Mercator, Zone 15 North,
North American Datum, 1983

Geographic Information System: Sea Grant GIS

Disclaimer: The data herein, including but not limited to geographic data, tabular data, analytical data, electronic data structures or files, are provided "as is" without warranty of any kind, either expressed or implied, or statutory, including, but not limited to, the implied warranties or merchantability and fitness for a particular purpose. The entire risk as to the quality and performance of the data is with the user. The user should refer to the accompanying metadata notes for a description of the data and data development procedures. In no event shall the Fisheries Artificial Reef Site Planners (FARSP) GIS be liable for direct, indirect, incidental, consequential or special damages of any kind, including, but not limited to, loss of anticipated profits or benefits arising out of use of or reliance on the data. The FARSP GIS does not accept liability for any damages or misrepresentation caused by inaccuracies in the data or as a result of changes to the data caused by system transfers or other transformations or conversions, nor is there responsibility assumed to maintain the data in any manner or form. These data have been developed from the best available sources. Although efforts have been made to ensure that the data are accurate and reliable, errors and variable conditions originating from physical sources used to evolve the data may be reflected in the data supplied. Users must be aware of these conditions and bear responsibility for the appropriate use of the information with respect to possible errors, scale, resolution, rectification, positional accuracy, development methodology, time period, environmental and climatic conditions and other conditions specific to these data. The user is hereby advised to verify the information prior to use. The data are provided "as is" and "as available" and are subject to change for use only entirely with the user. The user should refer to the accompanying metadata notes for a description of the data and data development procedures. Although these data have been processed successfully on computers at the FARSP GIS, no guarantee, expressed or implied, is made by FARSP GIS regarding the use of these data on any other system, nor does the act of distribution constitute or imply any such warranty. Distribution of these data is intended for information purposes and should not be considered authoritative for navigational, engineering, legal and other site specific uses.