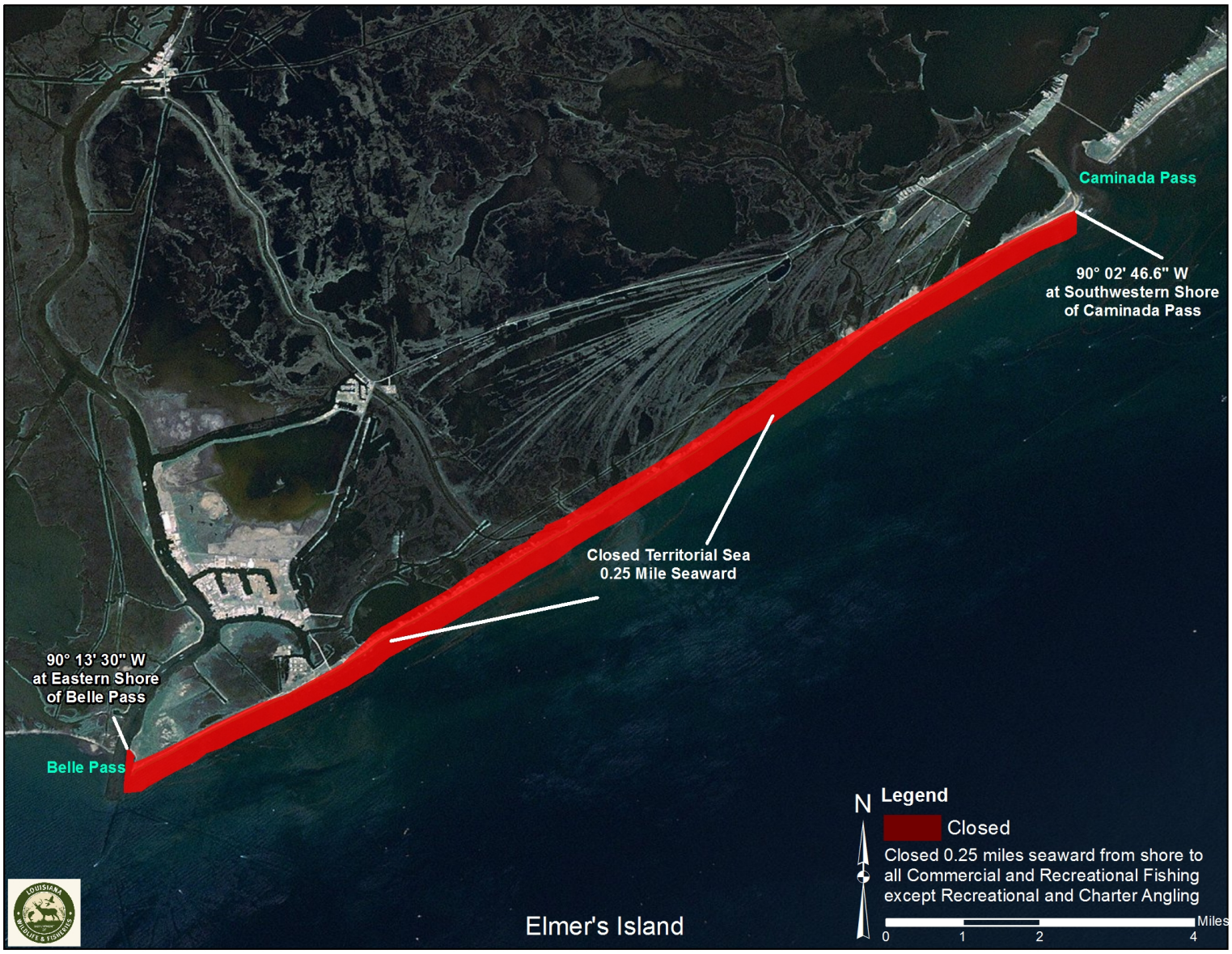
Caminada Pass
90° 02' 46.6" W
at Southwestern Shore
of Caminada Pass
Closed Territorial Sea
0.25 Mile Seaward
90° 13' 30" W
at Eastern Shore
of Belle Pass
Belle Pass
N
Legend
Closed
Closed 0.25 miles seaward from shore to
all Commercial and Recreational Fishing
except Recreational and Charter Angling
Miles
0
1
2
4
Elmer's Island