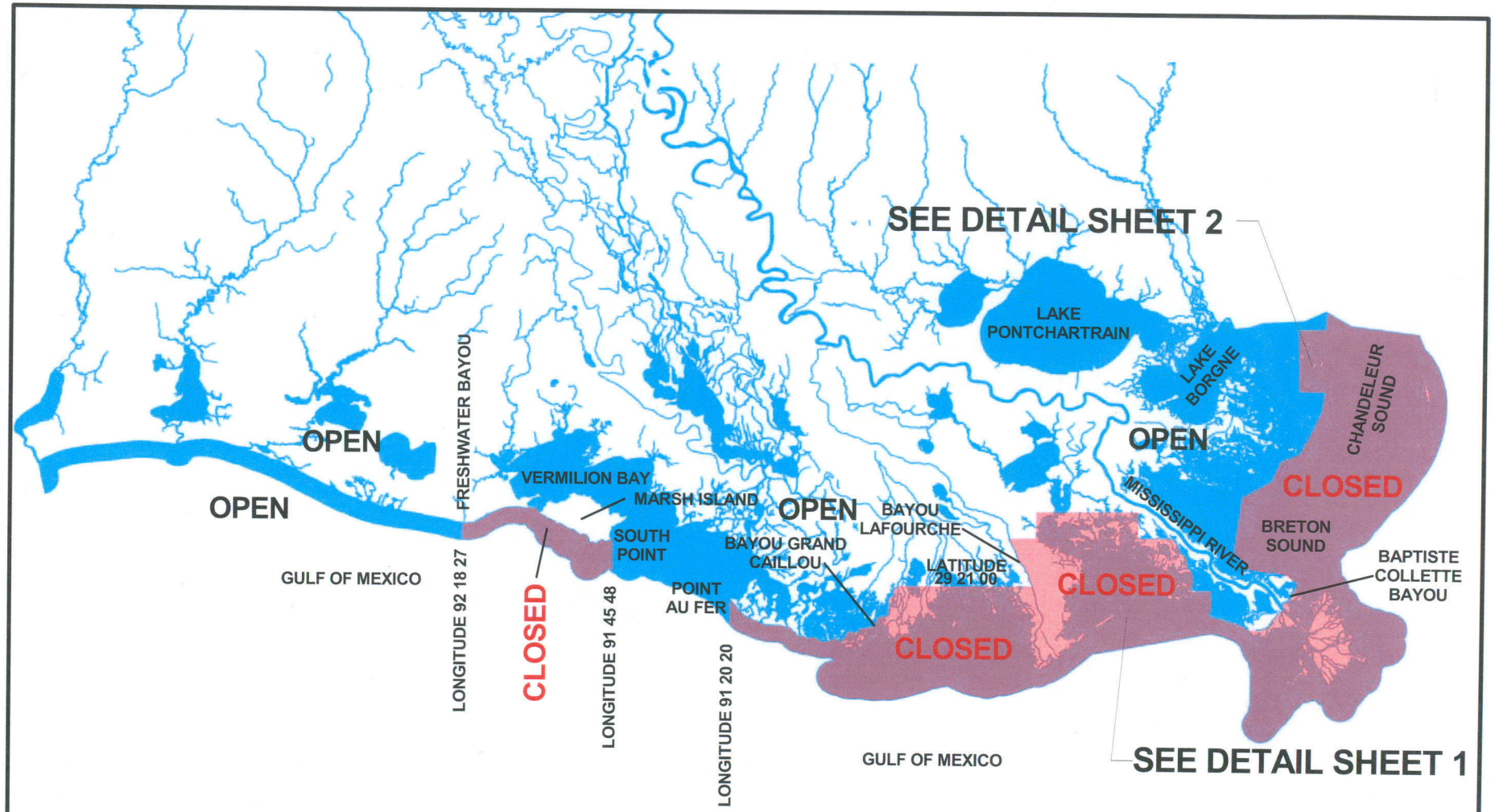

ZONE 1 OPENS TO SHRIMPING ON MAY 31, 2010 AT 6:00 AM EXCEPT FOR THE AREA CLOSED BY THE RECREATIONAL & COMMERCIAL FISHING CLOSURE

MAY 28, 2010

LOUISIANA DEPARTMENT OF WILDLIFE AND FISHERIES RECREATIONAL & COMMERCIAL FISHING CLOSURE

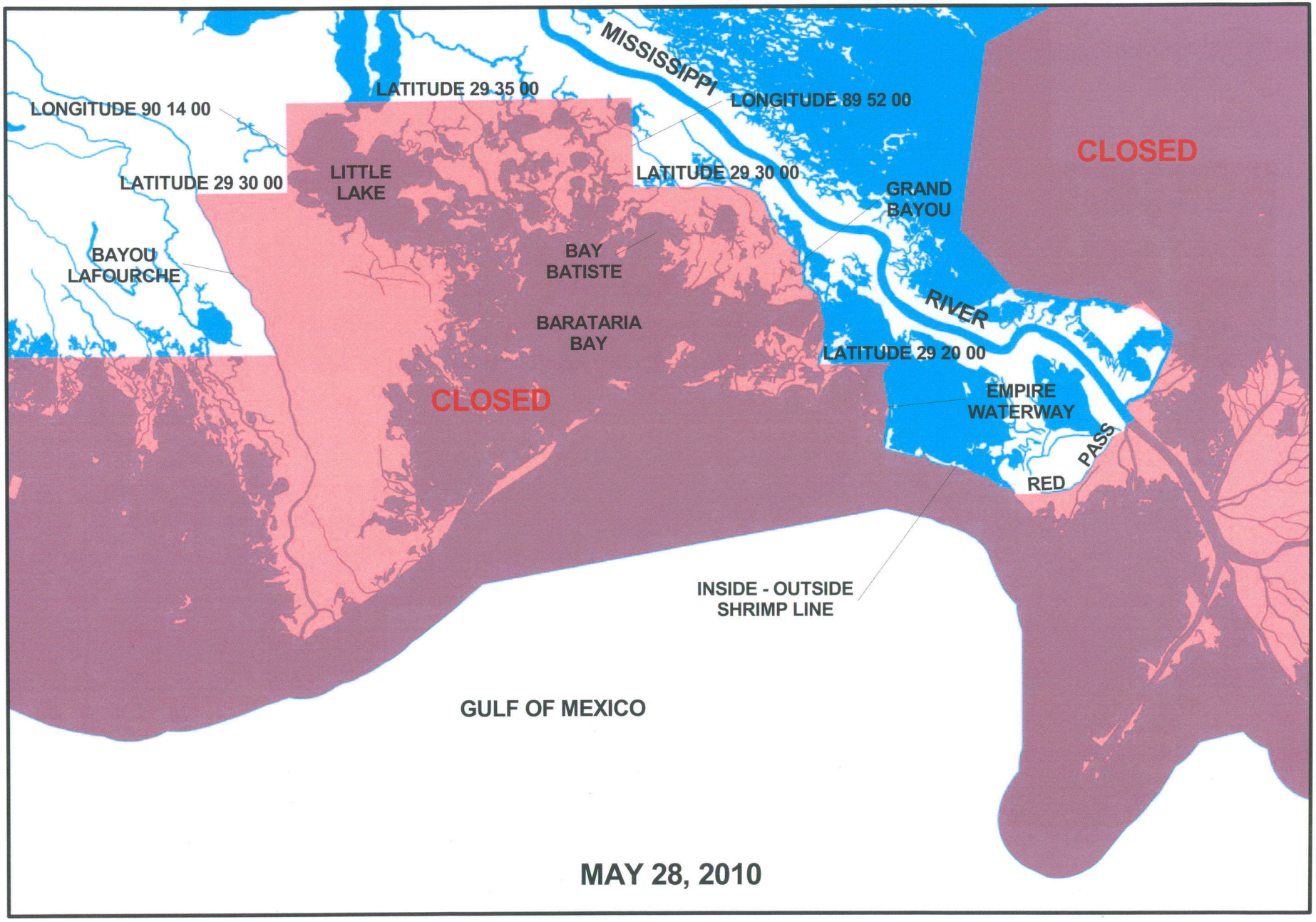

LOUISIANA DEPARTMENT OF WILDLIFE AND FISHERIES
RECREATIONAL & COMMERCIAL FISHING CLOSURE
DETAIL SHEET 1

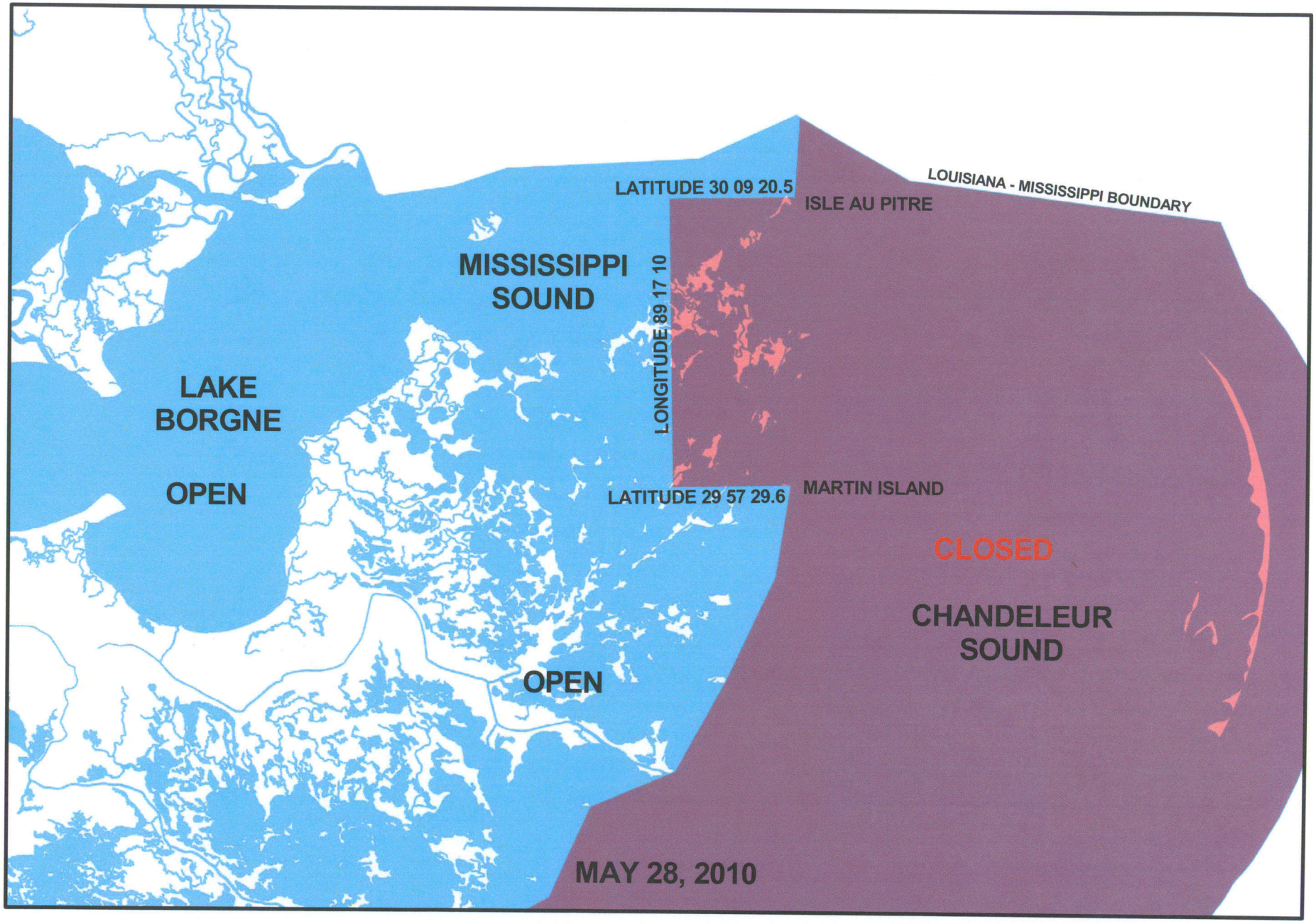

LOUISIANA DEPARTMENT OF WILDLIFE AND FISHERIES
RECREATIONAL & COMMERCIAL FISHING CLOSURE
DETAIL SHEET 2