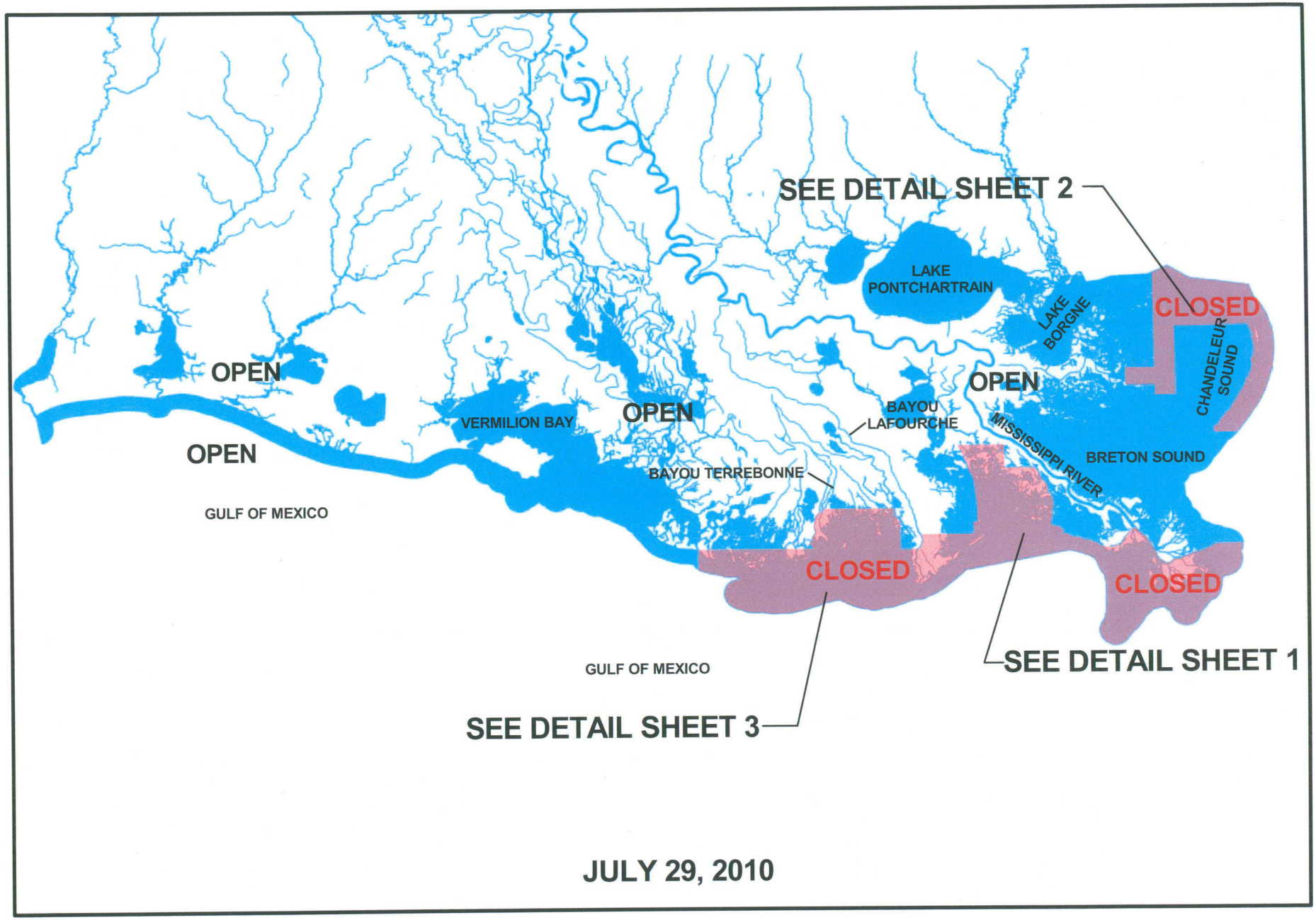

JULY 29, 2010

LOUISIANA DEPARTMENT OF WILDLIFE AND FISHERIES
COMMERCIAL FISHING CLOSURE

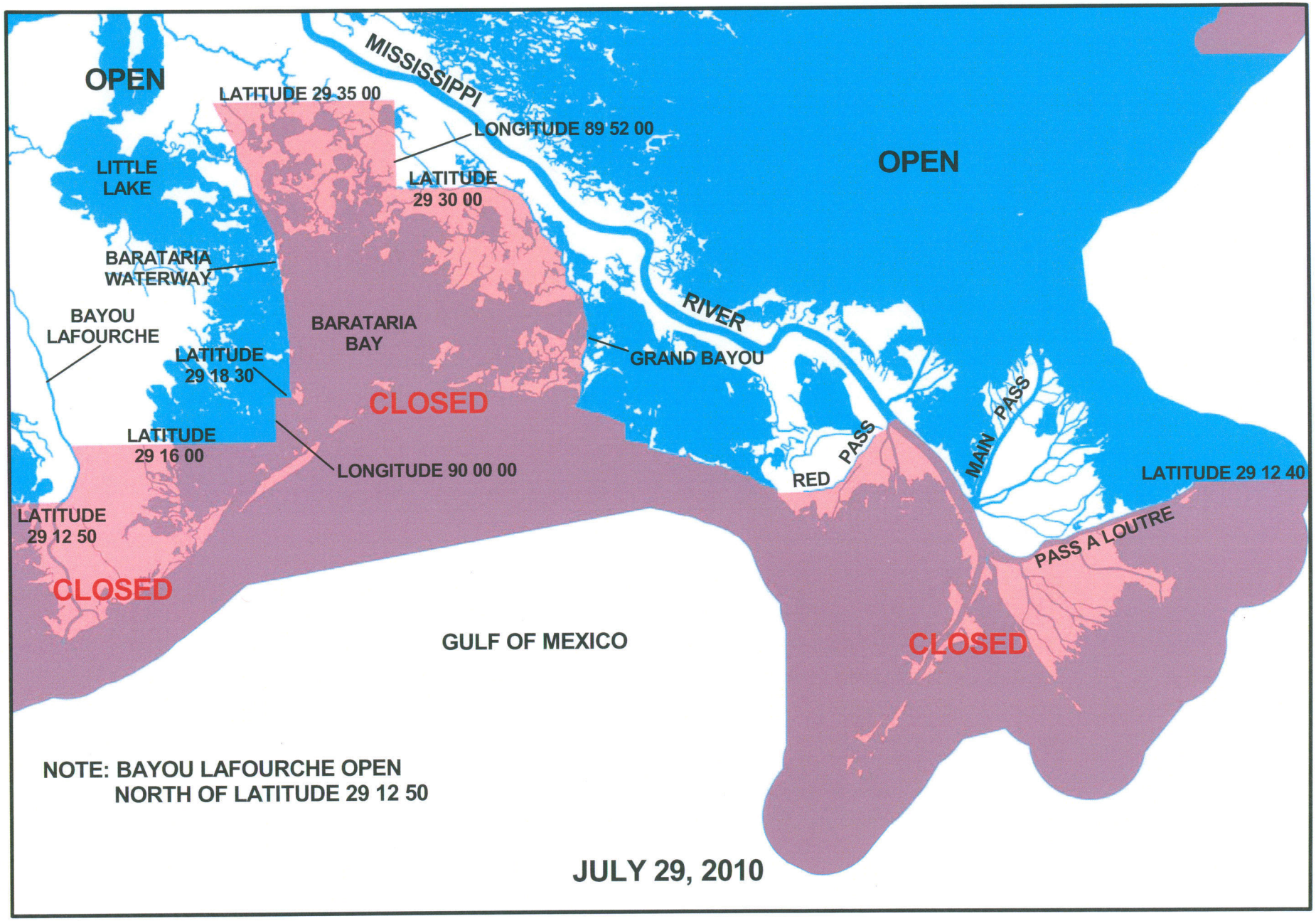

LOUISIANA DEPARTMENT OF WILDLIFE AND FISHERIES
COMMERCIAL FISHING CLOSURE
DETAIL SHEET 1

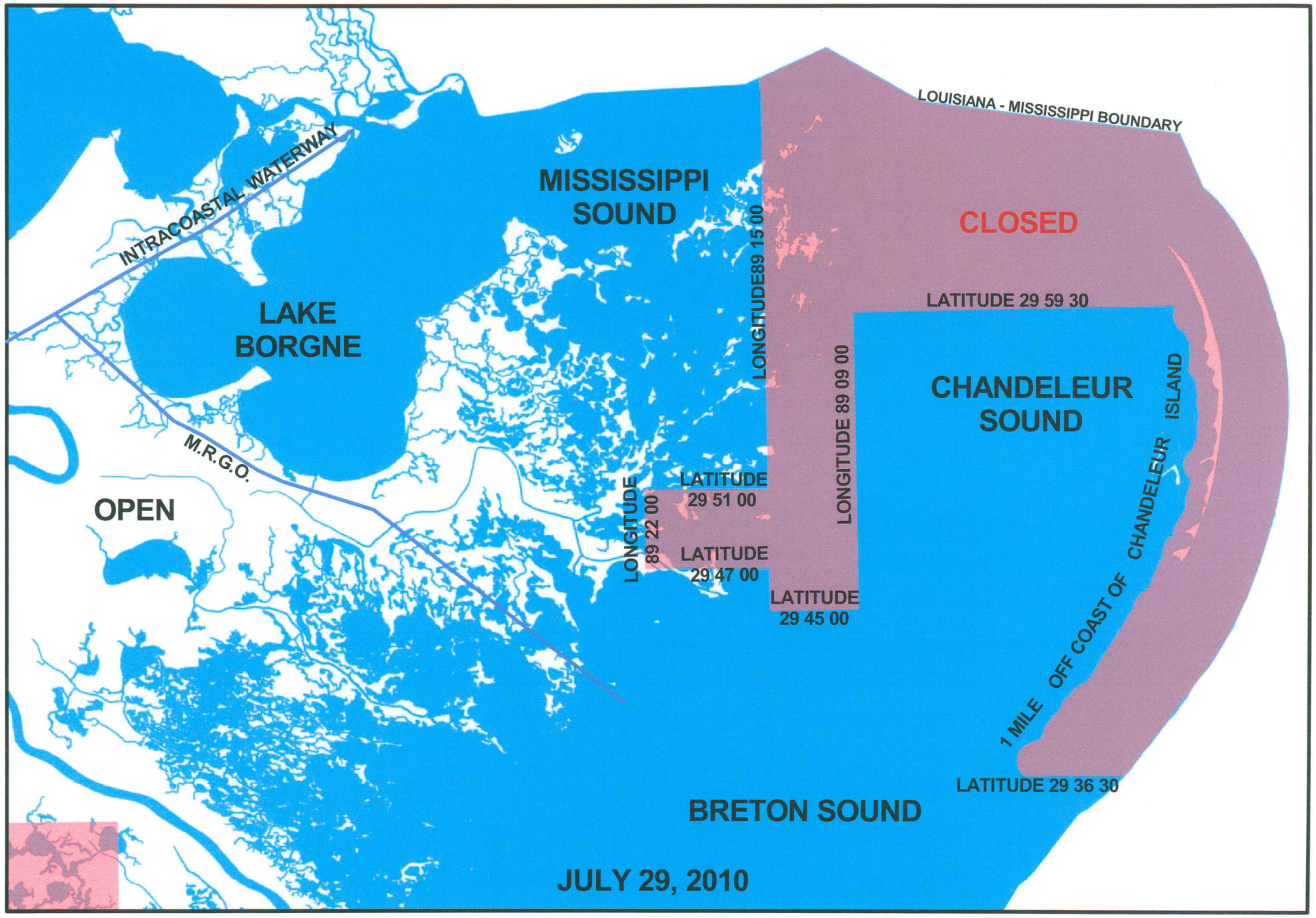

LOUISIANA DEPARTMENT OF WILDLIFE AND FISHERIES
COMMERCIAL FISHING CLOSURE
DETAIL SHEET 2

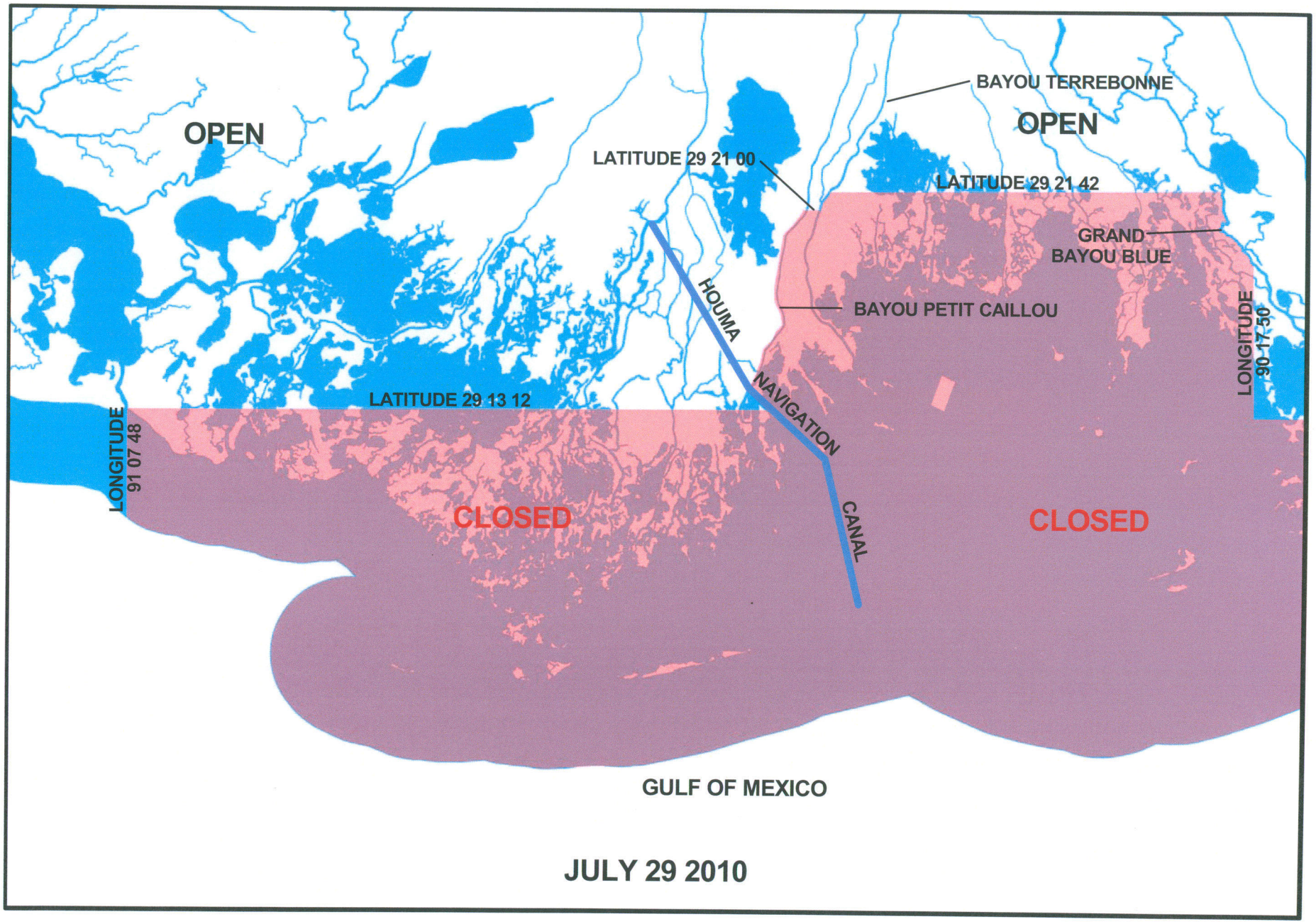

LOUISIANA DEPARTMENT OF WILDLIFE AND FISHERIES
COMMERCIAL FISHING CLOSURE
DETAIL SHEET 3

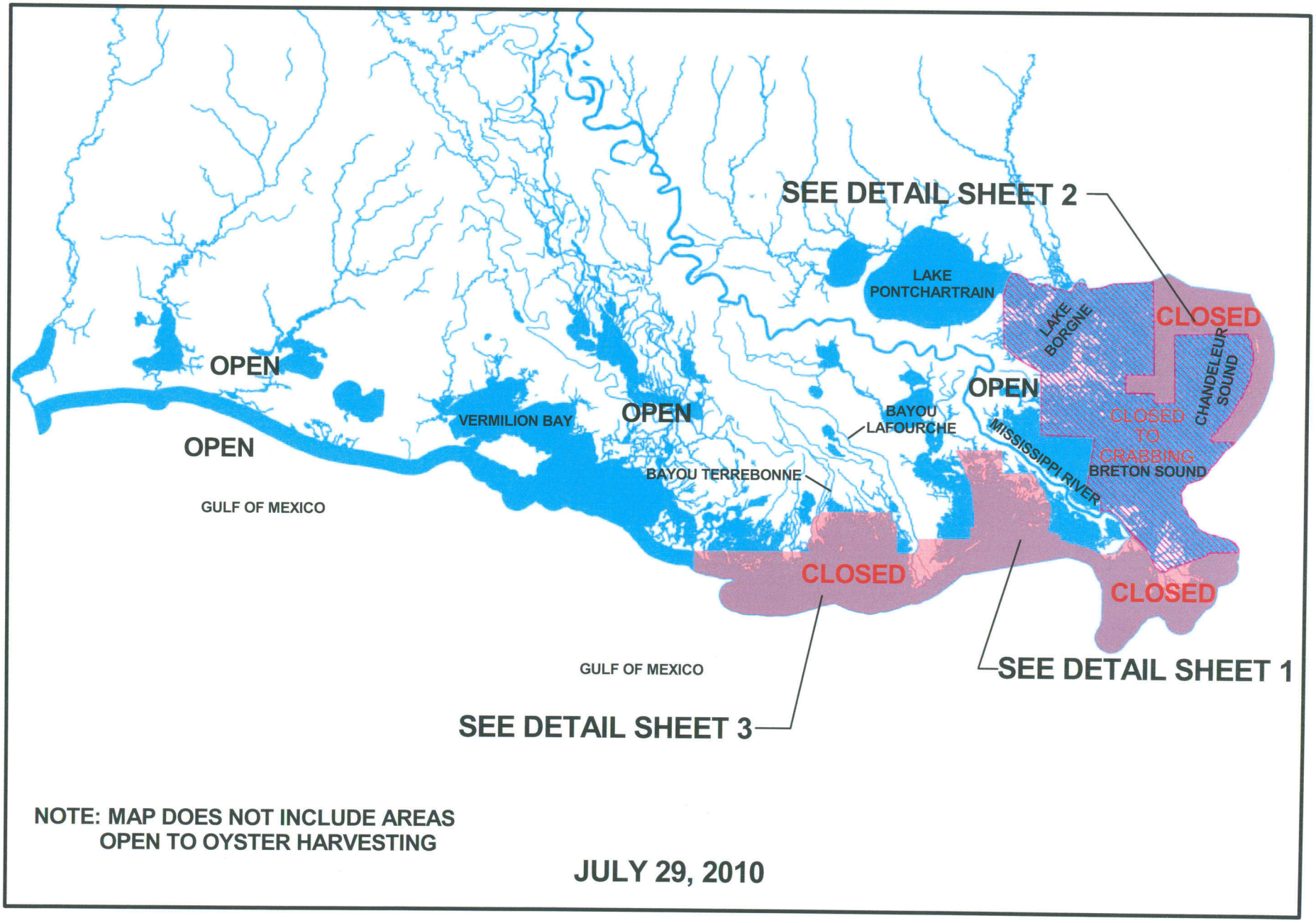

NOTE: MAP DOES NOT INCLUDE AREAS OPEN TO OYSTER HARVESTING

JULY 29, 2010

LOUISIANA DEPARTMENT OF WILDLIFE AND FISHERIES
COMMERCIAL FISHING CLOSURE

New maps start here

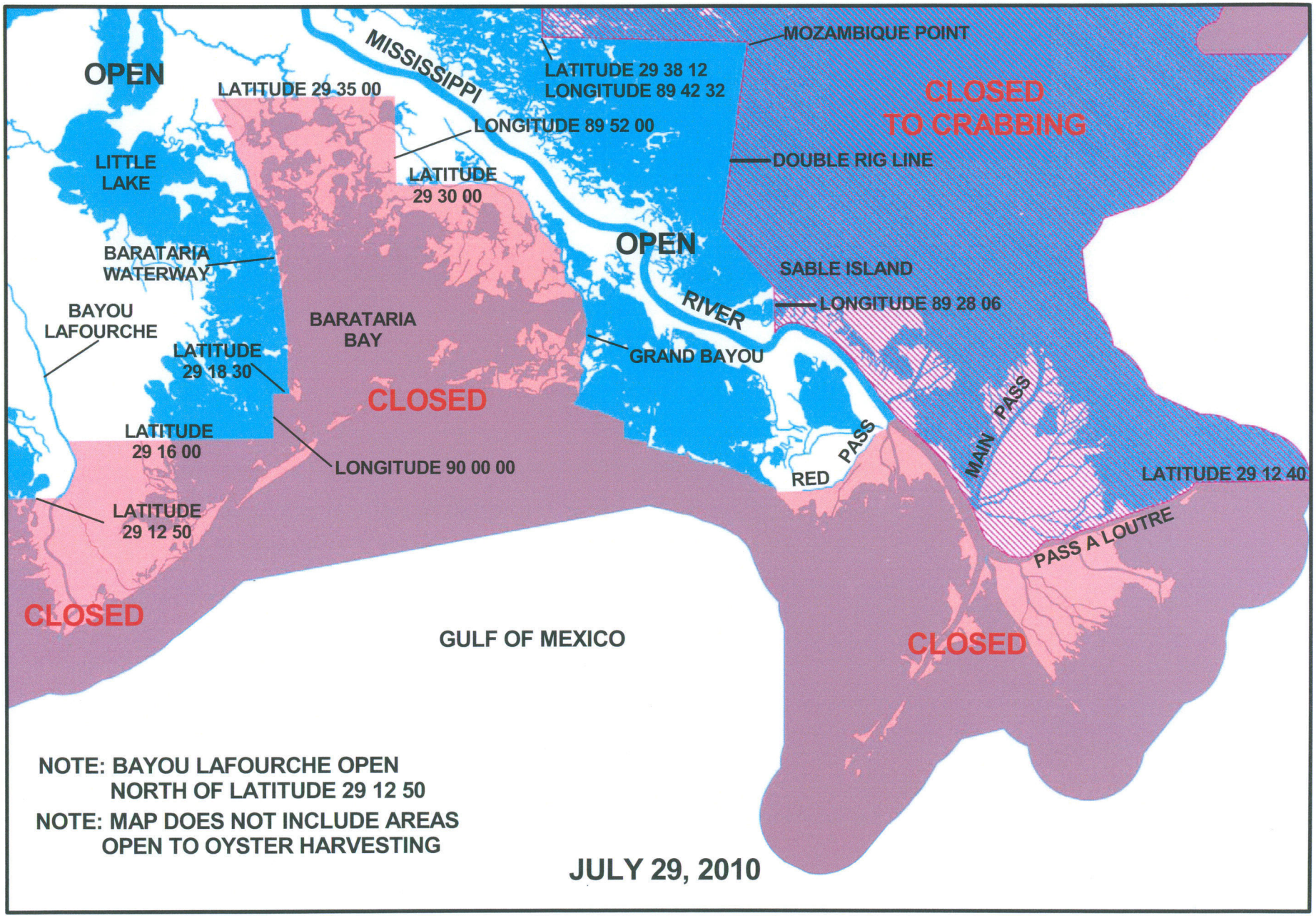

LOUISIANA DEPARTMENT OF WILDLIFE AND FISHERIES
COMMERCIAL FISHING CLOSURE
DETAIL SHEET 1

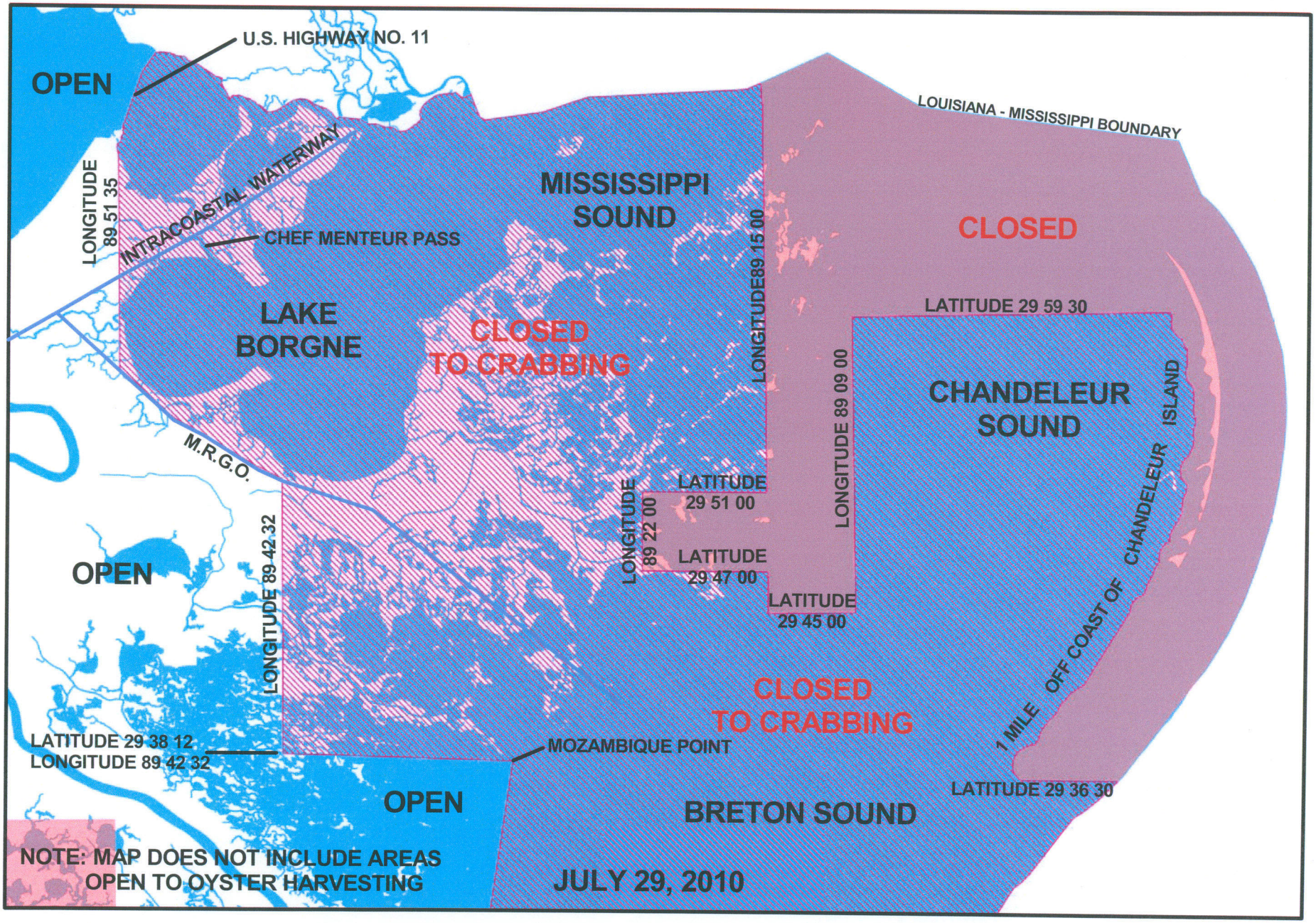

LOUISIANA DEPARTMENT OF WILDLIFE AND FISHERIES
COMMERCIAL FISHING CLOSURE
DETAIL SHEET 2

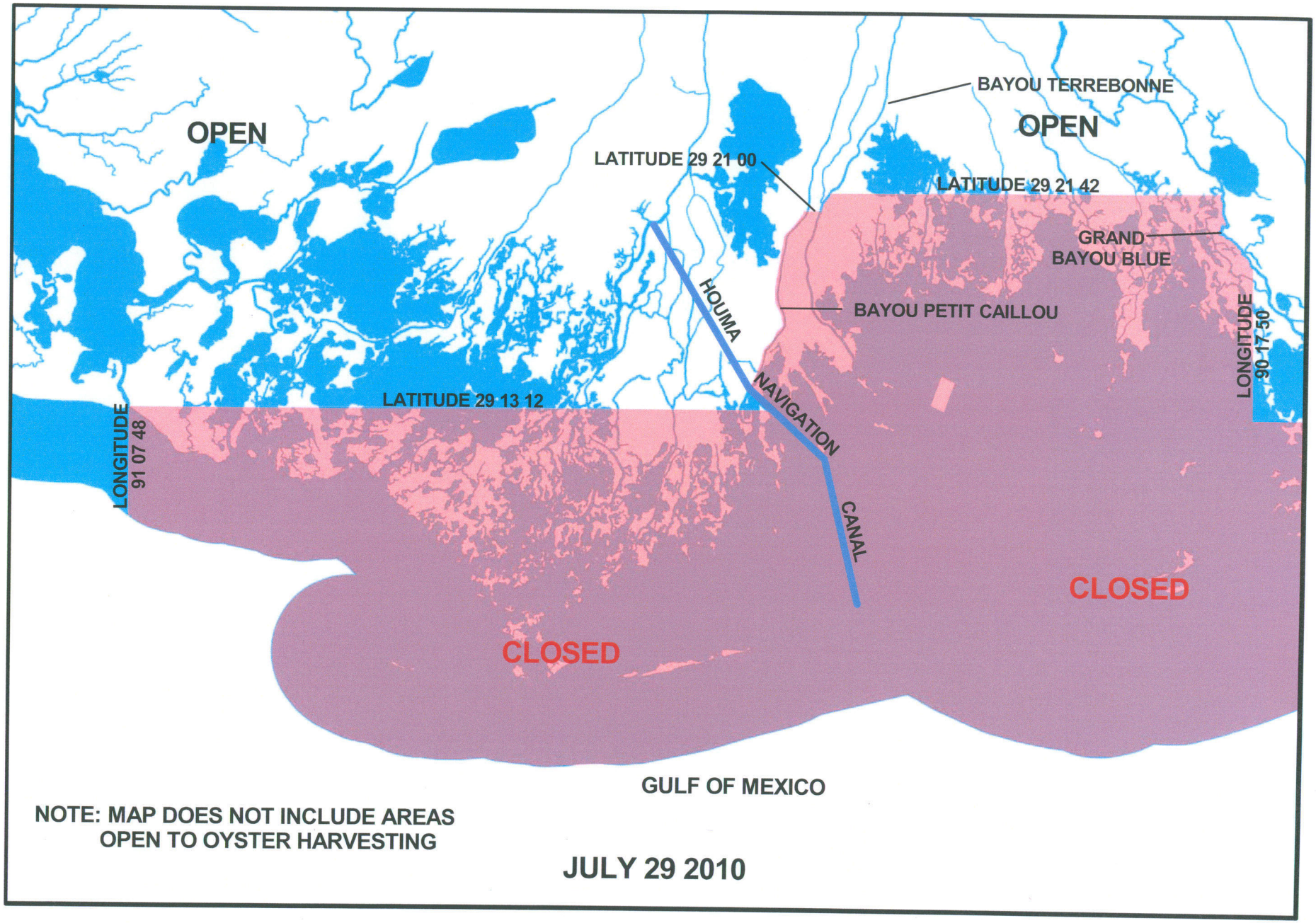

NOTE: MAP DOES NOT INCLUDE AREAS
OPEN TO OYSTER HARVESTING

JULY 29 2010

LOUISIANA DEPARTMENT OF WILDLIFE AND FISHERIES
COMMERCIAL FISHING CLOSURE
DETAIL SHEET 3

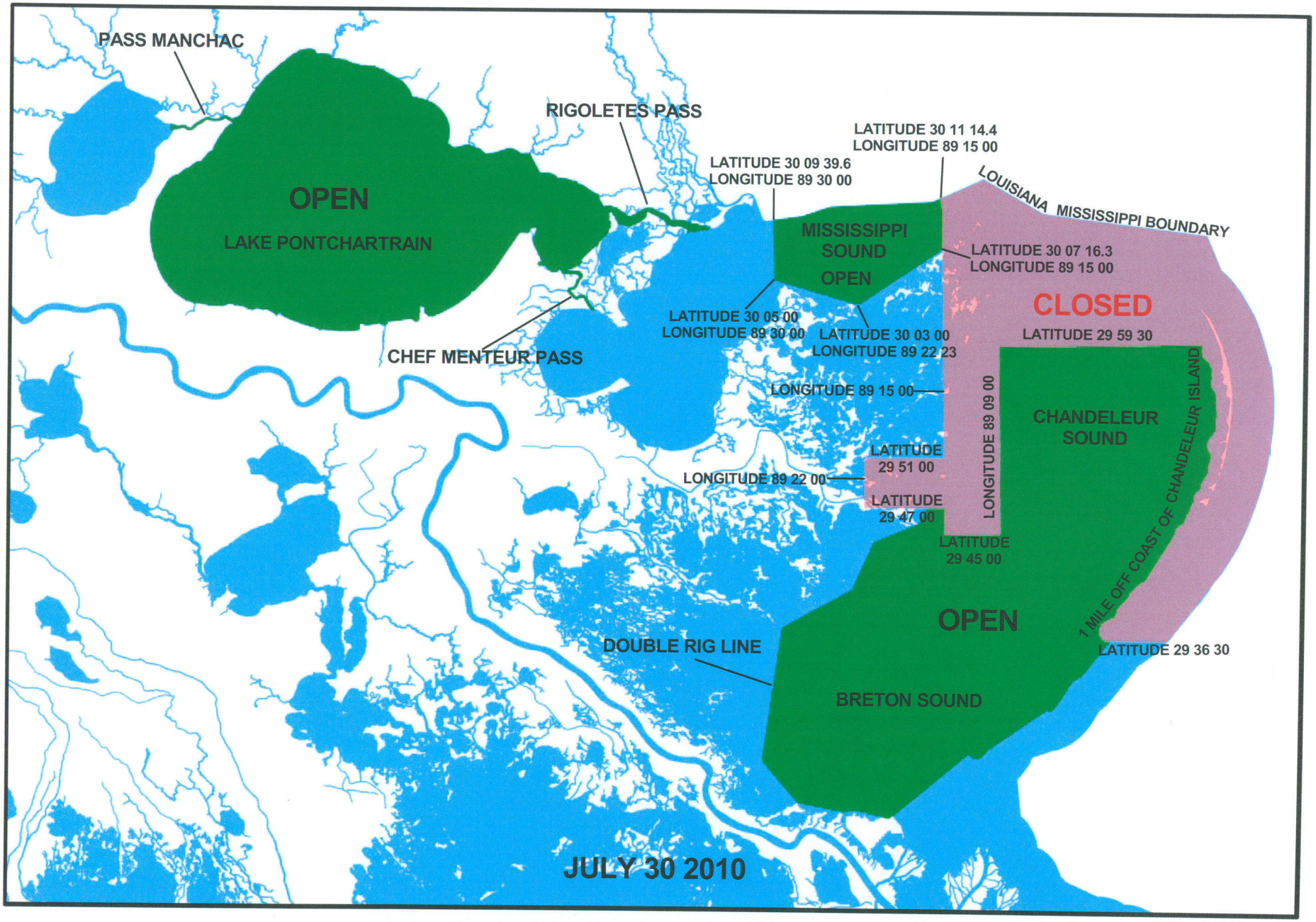

LOUISIANA DEPARTMENT OF WILDLIFE AND FISHERIES
AREAS OPEN TO SHRIMPING