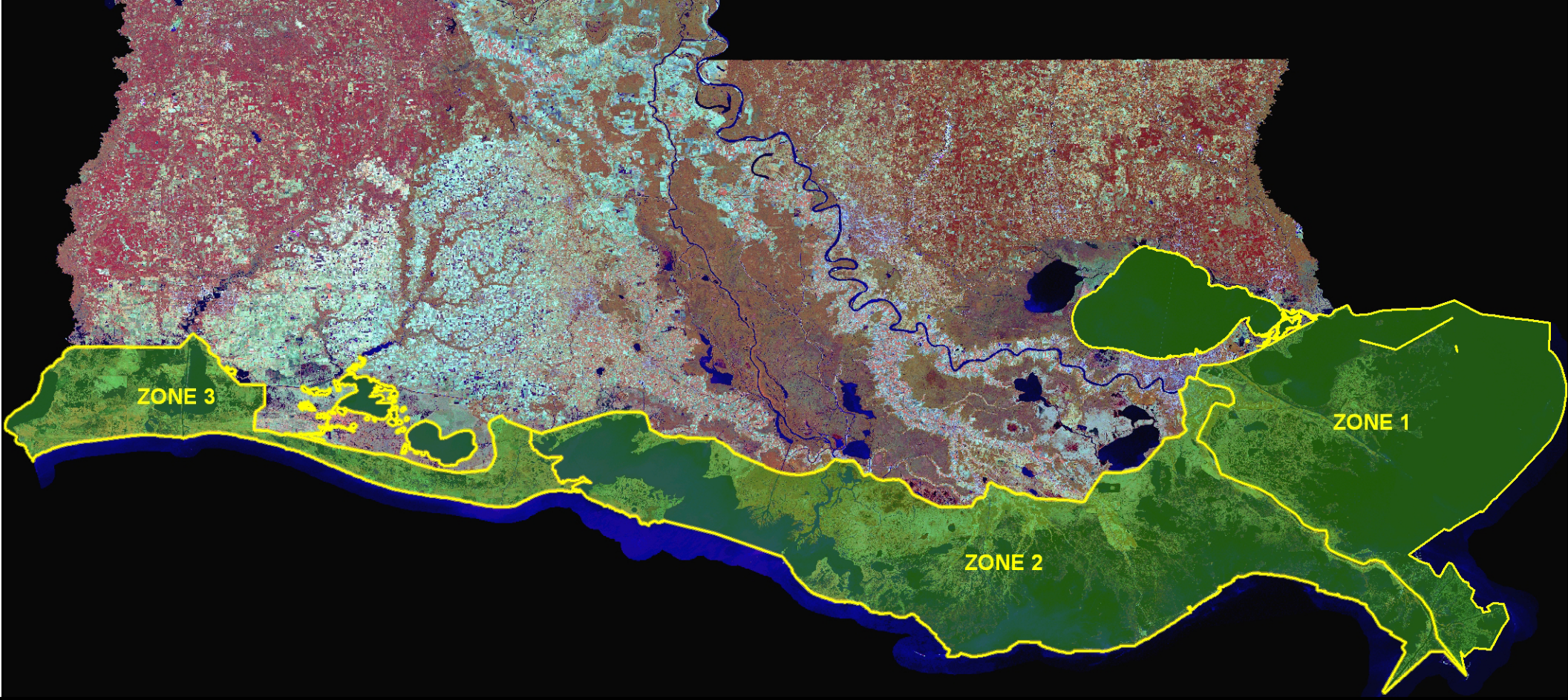

0 4 8 16 24 Miles

N

Louisiana Department of Wildlife and Fisheries

Shrimp Zones

Open to Shrimping effective August 22, 2011 at 6:00 am