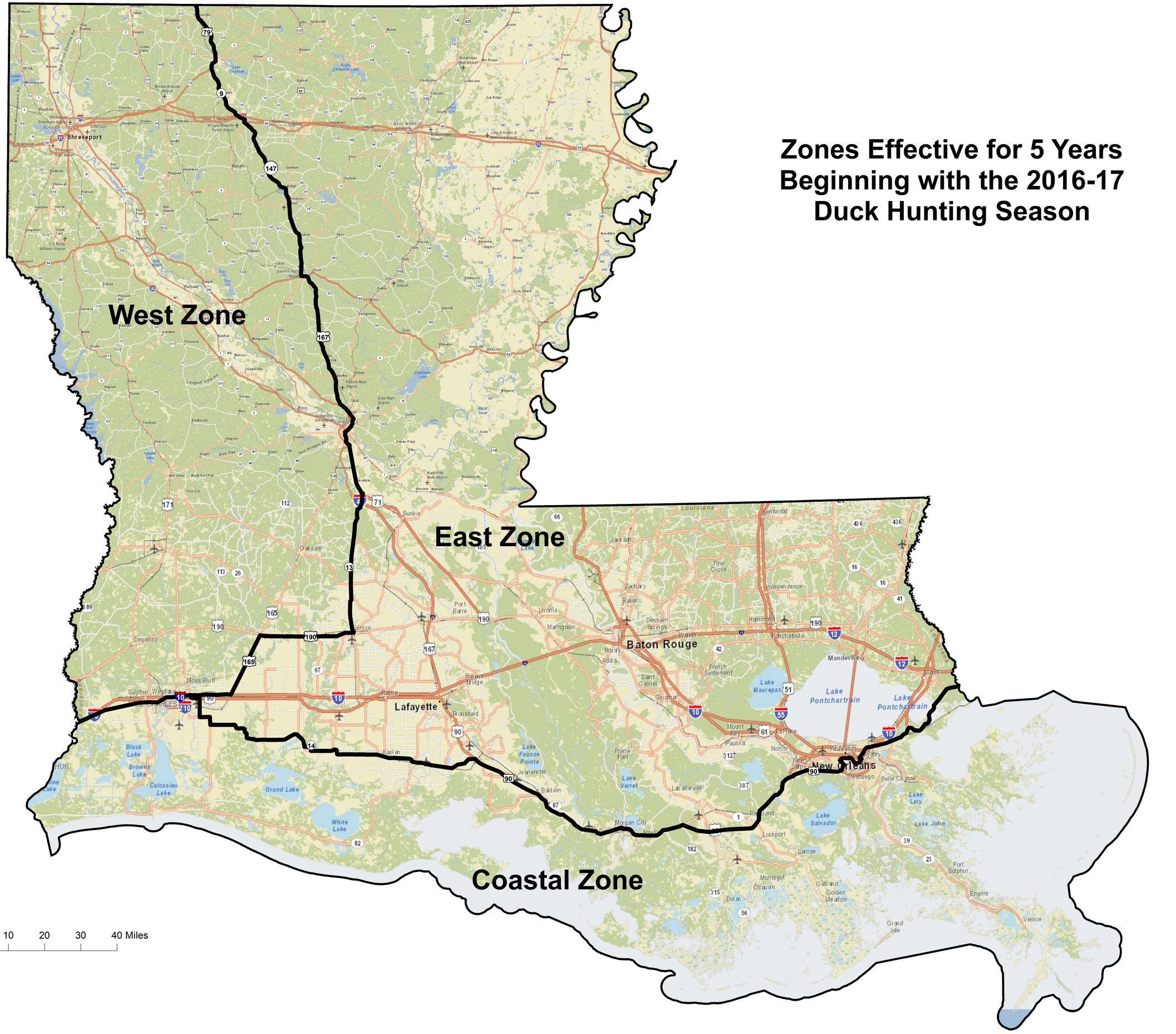Zones Effective for 5 Years Beginning with the 2016-17 Duck Hunting Season