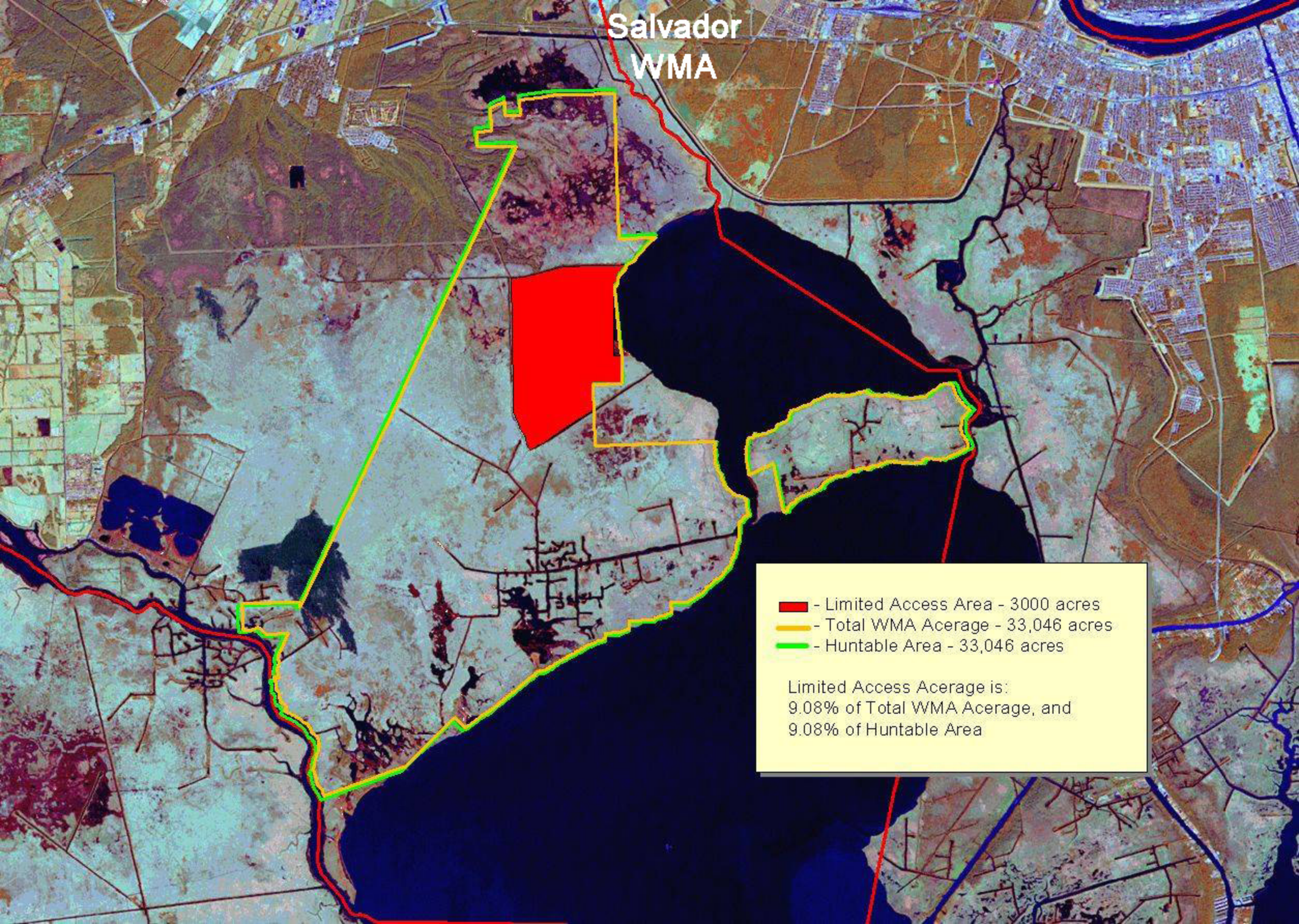
Salvador
WMA
- Limited Access Area - 3000 acres
- Total WMA Acerage - 33,046 acres
- Huntable Area - 33,046 acres
Limited Access Acerage is:
9.08% of Total WMA Acerage, and
9.08% of Huntable Area