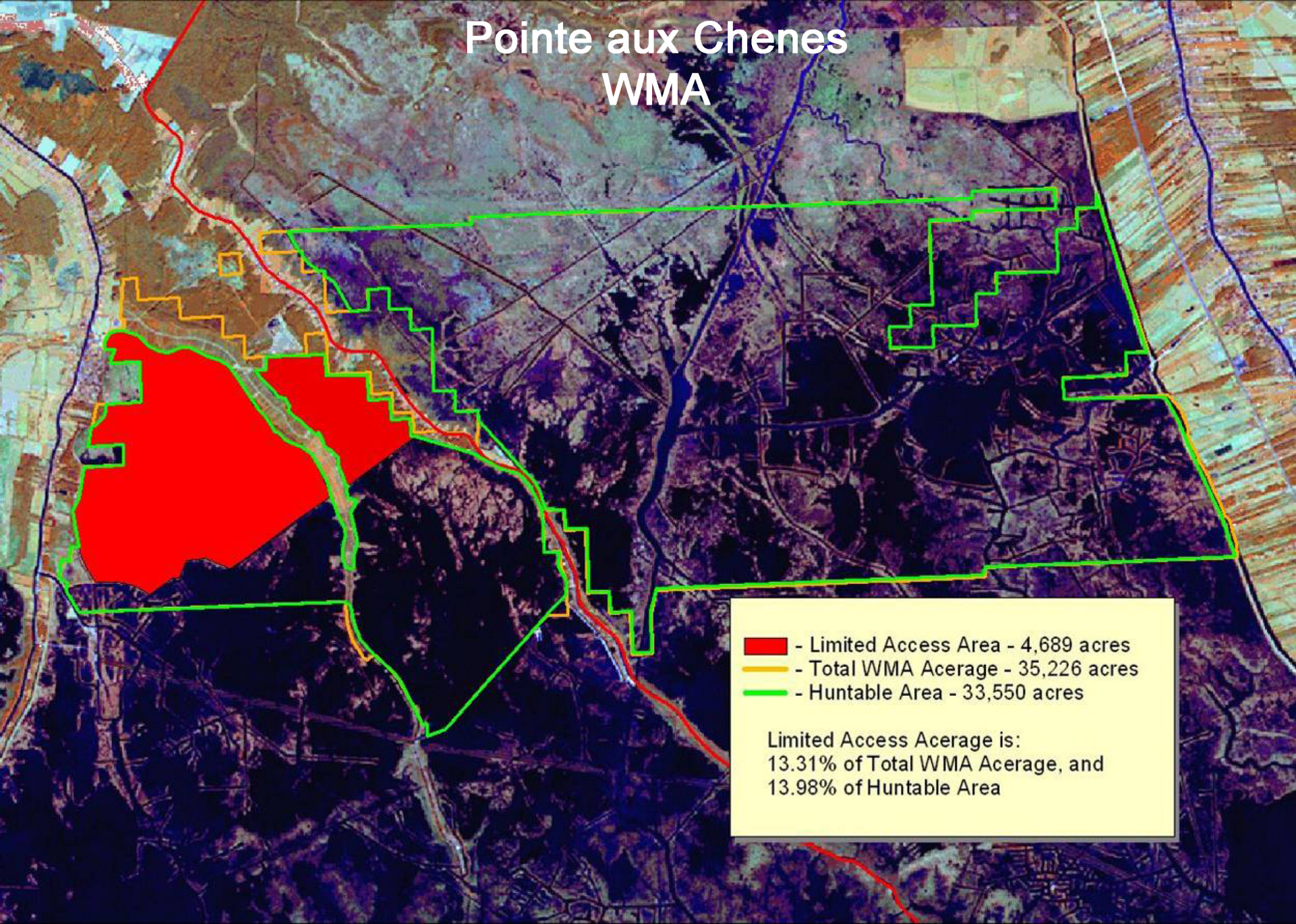
Pointe aux Chenes
WMA
- Limited Access Area - 4,689 acres
- Total WMA Acerage - 35,226 acres
- Huntable Area - 33,550 acres
Limited Access Acerage is:
13.31% of Total WMA Acerage, and
13.98% of Huntable Area