

MAUREPAS SWAMP WILDLIFE MANAGEMENT AREA

JULY 2017

The Louisiana Department of Wildlife and Fisheries (LDWF) makes no representations or warranties whatsoever, whether express, implied, statutory or otherwise, as to the quality and accuracy in producing this map or data set. The user should be aware that the information on which it is based may have come from any of a variety of sources, which are of varying degrees of accuracy. Therefore, LDWF cannot guarantee the accuracy of this map or data set, and shall not be liable to any other person, party, or entity as a result of any reliance on this map or data set and/or any information contained herein or interpreted herefrom. Further, LDWF does not accept any responsibility for the consequences of its use.

- Boat Launch
- Camping - Primitive
- Headquarters
- Parking
- Self-Clearing Permit Station
- Interstate
- US Highway
- State Highway
- Improved Road
- Unimproved Road
- ATV Trail (Physically Challenged)
- Trail
- Nature Trail
- Railroad
- Abandoned Railroad
- Pipeline
- Parish Boundary
- WMA Boundary
- Township & Range
- Section
- Motorized Vehicles Prohibited
- Limited Use Area
(Small Game Hunting- shotgun only/
Deer Hunting- archery only)

Refer to Hunting Pamphlet for Additional Regulations and Information.

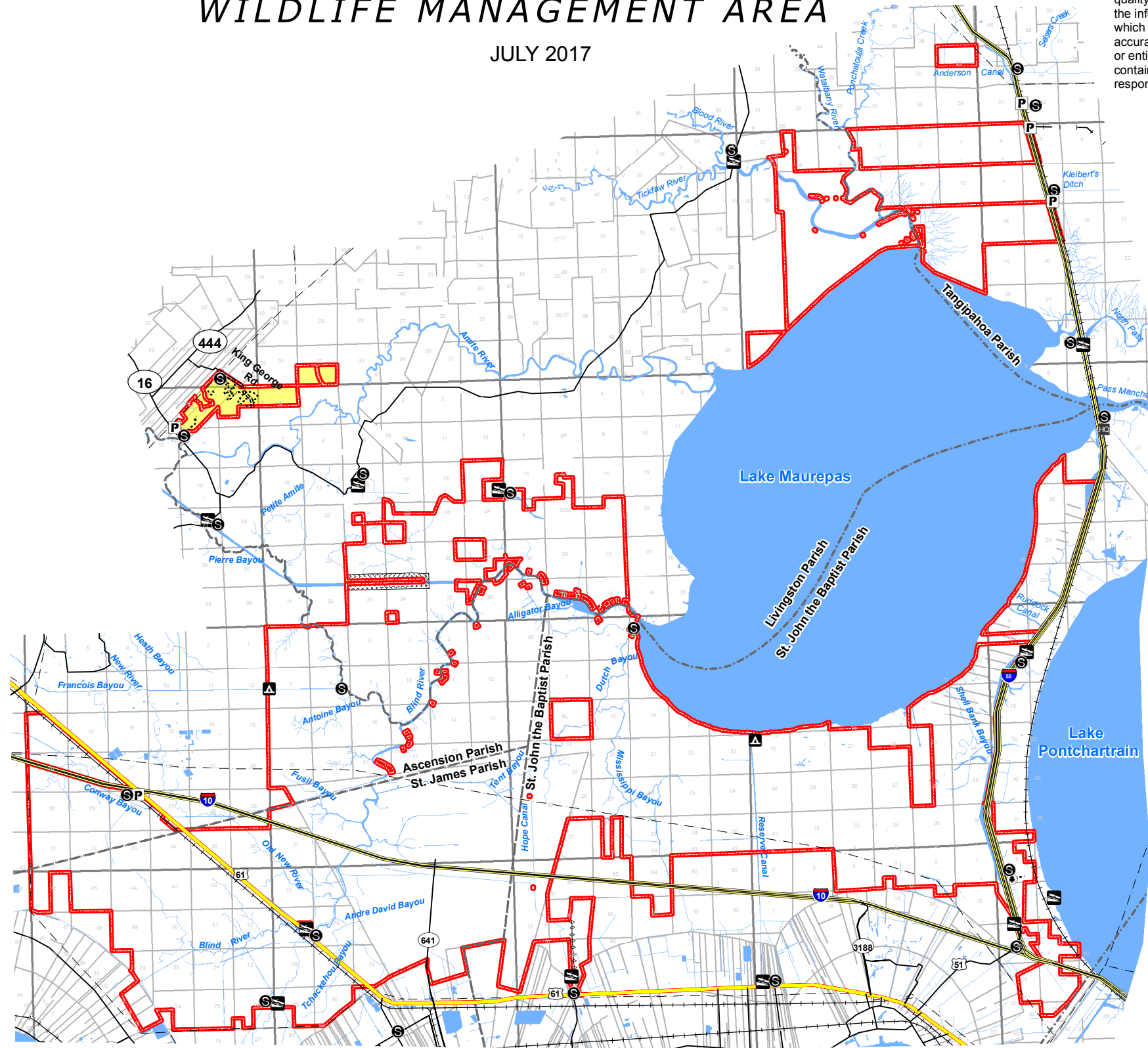

OWNER
LOUISIANA DEPARTMENT
OF WILDLIFE & FISHERIES
124,377 ACRES

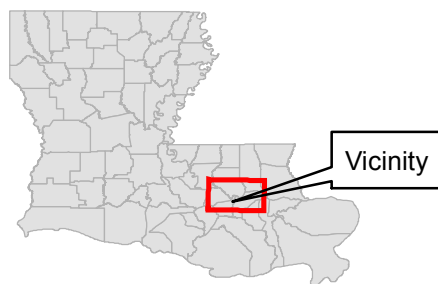

Self-Clearing Permis Available At All Self-Clearing Permit Stations.

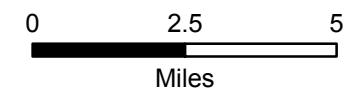

Note: Private inholdings not indicated. Please observe and respect private property.