



LOUISIANA NATURAL AND SCENIC RIVERS SYSTEM

PERMIT APPLICATION

Permit # 1416 (Assigned by Department)

The Louisiana Department of Wildlife and Fisheries' Scenic Rivers program is authorized by LRS title 56, Chapter 8 Part II. This law requires permits authorizing activities in or affecting rivers that have been designated by the Louisiana Legislature as Natural and Scenic. Information provided on this form will be used in evaluating the application for a permit. Information in this application is made a matter of public record through issuance of a public notice. Disclosure of the information requested is voluntary, however, the data requested necessary in order to communicate with the applicant and to evaluate the permit application. If necessary information is not provided, the permit application cannot be processed nor can a permit be issued.

APPLICANT INFORMATION

Name of Applicant <u>Danny Kemp</u>	Name of Agent (if any)
Address <u>275 Grady Brown RD.</u>	Address
City, State, Zip <u>Lumberton MS, 39455</u>	City, State, Zip
Phone <u>601-688-0362</u>	Phone
Email Address <u>boats_42@yahoo.com</u>	Email Address

DESCRIPTION OF THE PROPOSED ACTIVITY

Brief summary of the description and purpose of the proposed activity (details to be attached as a separate document)
Build a 14ft wide Addition OFF the side of the CAMP in progress.

Is any portion of the activity complete? YES or NO (If yes, indicate month and year of completion)

LOCATION OF PROPOSED ACTIVITY

Stream Name	<u>West Pearl River</u>
Address	<u>5700 W Pearl River Lot # 7</u>
City, State, Zip	<u>Slidell, LA 70461</u>
Parish	<u>St. Tammany Parish</u>
Sec/Township/Range	<u>Sec 15, T9S - R15E</u>
Latitude/Longitude	<u>30.25659 - 89.67824</u>

ADJACENT LANDOWNERS

Names, Addresses, Phone Numbers of Adjacent Landowners
<u>L. D. W. F.</u>

ENVIRONMENTAL ASSESSMENT

Must be a separate document. See the attached instruction sheet for completing the assessment.

CONFIRMATION OF INFORMATION ACCURACY

Application is hereby made for a Scenic River Permit to authorize the activities described herein. I certify that I am familiar with the information contained in this application and that, to the best of my knowledge and belief, such information is true, complete, and accurate. I further certify that I possess the authority to undertake the proposed activities, or I am acting as the duly authorized agent of the applicant.

Danny Kemp

Signature

2-24-2026

Date

JEFF LANDRY
GOVERNOR



TYLER M. BOSWORTH
SECRETARY

PO BOX 98000 | BATON ROUGE LA | 70898

Dear Scenic River Permit Applicant:

Please review and concur on the following statement regarding the issuance of permits by the Louisiana Department of Wildlife and Fisheries. This agreement must be signed and returned before a Scenic River Permit can be issued.

"I have been advised and do understand that by applying for and accepting a Scenic Rivers permit issued by the Louisiana Department of Wildlife and Fisheries, I am being allowed to engage in an activity which would otherwise be prohibited by law or for which a permit is required. I understand that the permit is not a license and confers no property right upon me. I specifically agree to abide by all State and Federal fish and wildlife laws and regulations, and all State and Federal laws and regulations which relate to this permit or the permitted activity, and by all other terms and conditions of this permit. I understand that the permit for which I am applying may be suspended, annulled, withdrawn or revoked and that I may be assessed civil penalties, all in accordance with the provision of the Louisiana Administrative Procedure Act, and that I may be denied future permits as a consequence of my failure to fully and completely comply with the terms and conditions of the permit, as well as other laws and regulations pertinent thereto. If served with or notified of a cease and desist order signed by the Scenic Rivers Administrator, I agree to immediately and without delay cease all activities and operations which relate to the permitted activity or which are impacting the Scenic River, until such time as the matter can be resolved in an adjudicatory hearing pursuant to the Louisiana Administrative Procedure Act. I understand and agree that any permit issued to me by the Louisiana Department of Wildlife and Fisheries is in the nature of a privilege which is being voluntarily extended to me by the Department and the failure on my part to cooperate with the Department can result in the loss of the privilege conferred and the denial of future requests for permits. By accepting this permit, I evidence my agreement to be bound by all conditions and stipulations set forth herein."



Authorized Signature

2-24-2026
Date

REV. 5/23/25

Scenic Rivers – Environmental Assessment

Project Description: Proposal to build an addition off of the camp on West Pearl River.

1. Existing Land Use

The land is owned by Pearl River Campsite, LLC and used for personal family recreation activities. The camp is owned by Danny Kemp and is used for the majority of the summer months. It's for a small family .

2. Wilderness Qualities

The project will have no negative impact on wilderness qualities. This project will not harm any existing surrounding of the marsh around the camp or behind it.

3. Scenic/Aesthetic Values

The scenic values will not be negatively impacted by the proposed project. There will not be any changes to the landscaping for the project being done.

4. Ecological Regime

There will be no changes to the current system before or after the project.

5. Recreational Use/Opportunities

This is a personal and private site which services approx. 2 to 7 people throughout the year, this is for family only. This construction will improve our ability to enjoy the value and beauty of the west pearl river.

6. Fish and Other Aquatic Life

Fish and other aquatic life will not be negatively impacted by the proposed project. There will be no work in the riverland, no discharge of water or sediment.

7. Wildlife

The project will have no negative impact on wildlife habitat as the site is infrequently used and no trees or shrubs were cleared to complete the project. There is no clearing needed to complete the project.

8. Historical and Archaeological Resources

To the best of our knowledge, no historical or archaeological resources of significance occur on the property.

9. Geological Resources

To the best of our knowledge, no geological resources adjacent to the river will be changed by the proposed project.

10. Botanical Resources

There is no clearing needed on project location.

11. Water Quality and Quantity

The water quality of the river will not be negatively impacted by the proposed project. The septic system was replaced several months ago and is LDH approved, state tag# 477280.

12. Hydrologic Features

Local hydrology will not be negatively impacted by the proposed project.

13. Cultural Resources

There are no known cultural resources associated with this project.

14. Economic Impact of Project

Materials are purchased from local companies.

Steps to Minimize and/or Offset Potential Impacts to the River

This will have no effect for the scenic river, the project would help accommodate our family throughout the year.

Alternatives

No alternatives considered .

Applicant's Compliance History

I have not been cited for any violation of the Scenic Rivers Act or other environmental programs.

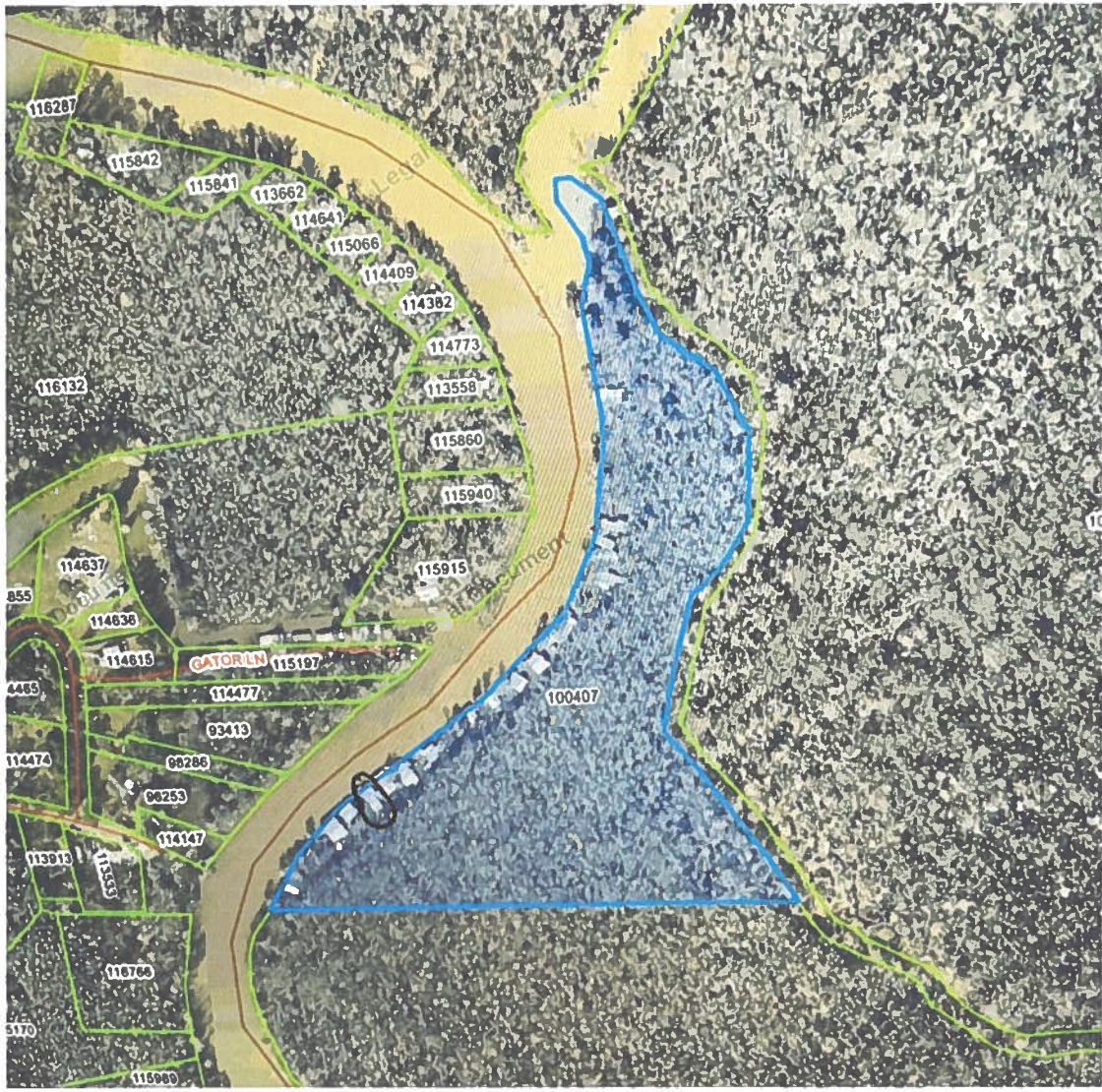



Google Maps

Imagery ©2026 Airbus, Maxar Technologies, Map data ©2026 Google 100 ft

