



LOUISIANA NATURAL AND SCENIC RIVERS SYSTEM

PERMIT APPLICATION

Permit # 1433 (Assigned by Department)

The Louisiana Department of Wildlife and Fisheries' Scenic Rivers program is authorized by LRS title 56, Chapter 8 Part II. This law requires permits authorizing activities in or affecting rivers that have been designated by the Louisiana Legislature as Natural and Scenic. Information provided on this form will be used in evaluating the application for a permit. Information in this application is made a matter of public record through issuance of a public notice. Disclosure of the information requested is voluntary, however, the data requested necessary in order to communicate with the applicant and to evaluate the permit application. If necessary information is not provided, the permit application cannot be processed nor can a permit be issued.

APPLICANT INFORMATION

Table with 2 columns: Applicant Information and Agent Information. Fields include Name, Address, City, State, Zip, Phone, and Email Address.

DESCRIPTION OF THE PROPOSED ACTIVITY

Brief summary of the description and purpose of the proposed activity (details to be attached as a separate document). Having to refurbish my original that the bulkhead impeded by 4 feet. They also had to remove the top and decking. then there was ida.... re build what was once a handicap access and soon will again to be able to get in my boats. Is any portion of the activity complete? YES or NO (If yes, indicate month and year of completion)

LOCATION OF PROPOSED ACTIVITY

Table with 2 columns: Field and Value. Fields include Stream Name, Address, City, State, Zip, Parish, Sec/Township/Range, and Latitude/Longitude.

ADJACENT LANDOWNERS

Table with 2 columns: Field and Value. Field: Names, Addresses, Phone Numbers of Adjacent Landowners. Values: Doyle Cornwell 170 west bayou rd des Allemands 985-637-6477, Roy Comadale 186 west bayou des allemands 985-952-0330.

ENVIRONMENTAL ASSESSMENT

Must be a separate document. See the attached instruction sheet for completing the assessment.

CONFIRMATION OF INFORMATION ACCURACY

Application is hereby made for a Scenic River Permit to authorize the activities described herein. I certify that I am familiar with the information contained in this application and that, to the best of my knowledge and belief, such information is true, complete, and accurate. I further certify that I possess the authority to undertake the proposed activities, or I am acting as the duly authorized agent of the applicant.

Signature of Ray M. Pickett

Date: May 15-26

JEFF LANDRY
GOVERNOR



TYLER M. BOSWORTH
SECRETARY

PO BOX 98000 | BATON ROUGE LA | 70898

Dear Scenic River Permit Applicant:

Please review and concur on the following statement regarding the issuance of permits by the Louisiana Department of Wildlife and Fisheries. This agreement must be signed and returned before a Scenic River Permit can be issued.

"I have been advised and do understand that by applying for and accepting a Scenic Rivers permit issued by the Louisiana Department of Wildlife and Fisheries, I am being allowed to engage in an activity which would otherwise be prohibited by law or for which a permit is required. I understand that the permit is not a license and confers no property right upon me. I specifically agree to abide by all State and Federal fish and wildlife laws and regulations, and all State and Federal laws and regulations which relate to this permit or the permitted activity, and by all other terms and conditions of this permit. I understand that the permit for which I am applying may be suspended, annulled, withdrawn or revoked and that I may be assessed civil penalties, all in accordance with the provision of the Louisiana Administrative Procedure Act, and that I may be denied future permits as a consequence of my failure to fully and completely comply with the terms and conditions of the permit, as well as other laws and regulations pertinent thereto. If served with or notified of a cease and desist order signed by the Scenic Rivers Administrator, I agree to immediately and without delay cease all activities and operations which relate to the permitted activity or which are impacting the Scenic River, until such time as the matter can be resolved in an adjudicatory hearing pursuant to the Louisiana Administrative Procedure Act. I understand and agree that any permit issued to me by the Louisiana Department of Wildlife and Fisheries is in the nature of a privilege which is being voluntarily extended to me by the Department and the failure on my part to cooperate with the Department can result in the loss of the privilege conferred and the denial of future requests for permits. By accepting this permit, I evidence my agreement to be bound by all conditions and stipulations set forth herein."

Authorized Signature;

Ray M Pickett

Date

May 21 2026

REV. 5/23/25

Scenic Rivers – Environmental Assessment

Project Description: Proposal to have a dock in my front yard on Bayou Des Allemands.

1. Existing Land Use

The land is owned by Ray M Pickett (ME) and used for personal use/ activities. [Add some history of the site, I purchased in 1995 and there were a pier and a boat cover at this property has been a private residence/camp since PROIR to 1995; this property is an existing ROW; this property is in a highly undeveloped neighborhood I have 2 grandsons and hope they use it after I'm gone.

2. Wilderness Qualities

The project will have no negative impact on wilderness qualities. **none, one steel wall on both side of the bayou, that are ugly, but necessary**

Scenic/Aesthetic Values

The scenic values will not be impacted by the proposed project. The project is similar to other piers, docks, and camps along the river. Pilings replaced from creosote to approved water contact materials where they were thrrre before 1995 and after 1995 is when my application was sent

3. Ecological Regimes

The proposed project should have no impact on the ecology of the river as the structures will not alter existing water flow patterns. [Will project activities increase turbidity (sediment load) No change, there is no solid partition to slow water

4. Recreational Use/Opportunities

[Does this project allow for recreation at this location? If so, public or private? If not, state why not.] Private use, I have a floating dock and will allow kyacks to deploy (boy scouts)

5. Fish and Other Aquatic Life

Fish and other aquatic life should not be impacted by the proposed project. [If disturbing the water bottom, this can disturb fish and aquatic life, but should be temporary. Elaborate.] no fish or wildlife impacted

6. Wildlife

The wildlife on the property should not be permanently affected by construction activities. None. Private residence in a neighborhood

7. Historical and Archaeological Resources

To the best of our knowledge, no historical or archaeological resources of significance occur on the property. None and site was cleared by the natural resources group

8. Geological Resources

To the best of our knowledge, no geological resources adjacent to the river will be changed by the proposed project. none

9. Botanical Resources

I planted a red scarlet oak tree on the levee after the demolition of my existing dock by sea wall installer and its doing well.

10. Water Quality and Quantity

No change to water quantity or quality of the river is expected during or after construction. [Explain how you will try to prevent sediment or rock/concrete from falling into the river, if any will be used.] N/A

11. Hydrologic Features

The proposed project will not have any significant impact on local hydrology. none

12. Cultural Resources

There are no known cultural resources associated with this project. none

13. Economic Impact of Project

[Think in terms of local businesses for labor and materials, or post-project benefit.]
none

Steps to Minimize and/or Offset Potential Impacts to the River

One positive is the water around our docks has been cleared of old pilings and storm debris by us and no one cared

Alternatives

Any alternative construction methods or designs considered? none

Applicant's Compliance History

Have you been cited for any violation of the Scenic Rivers Act? Make this into a statement.

SO far I THINK I'm clear of volitions till now May 13 2026

URCHE

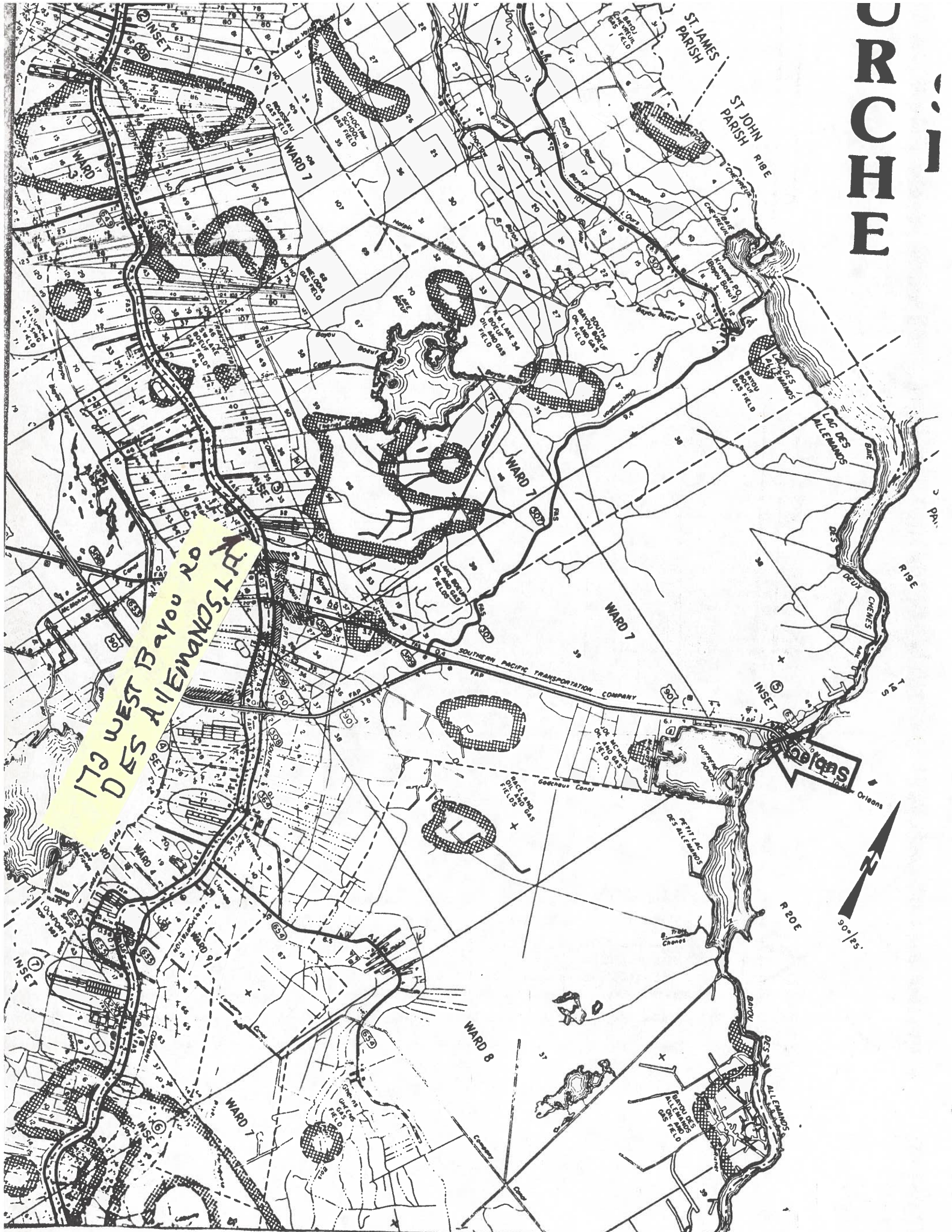

173 WEST BAYOU RD
DES ALLEMANDS, LA



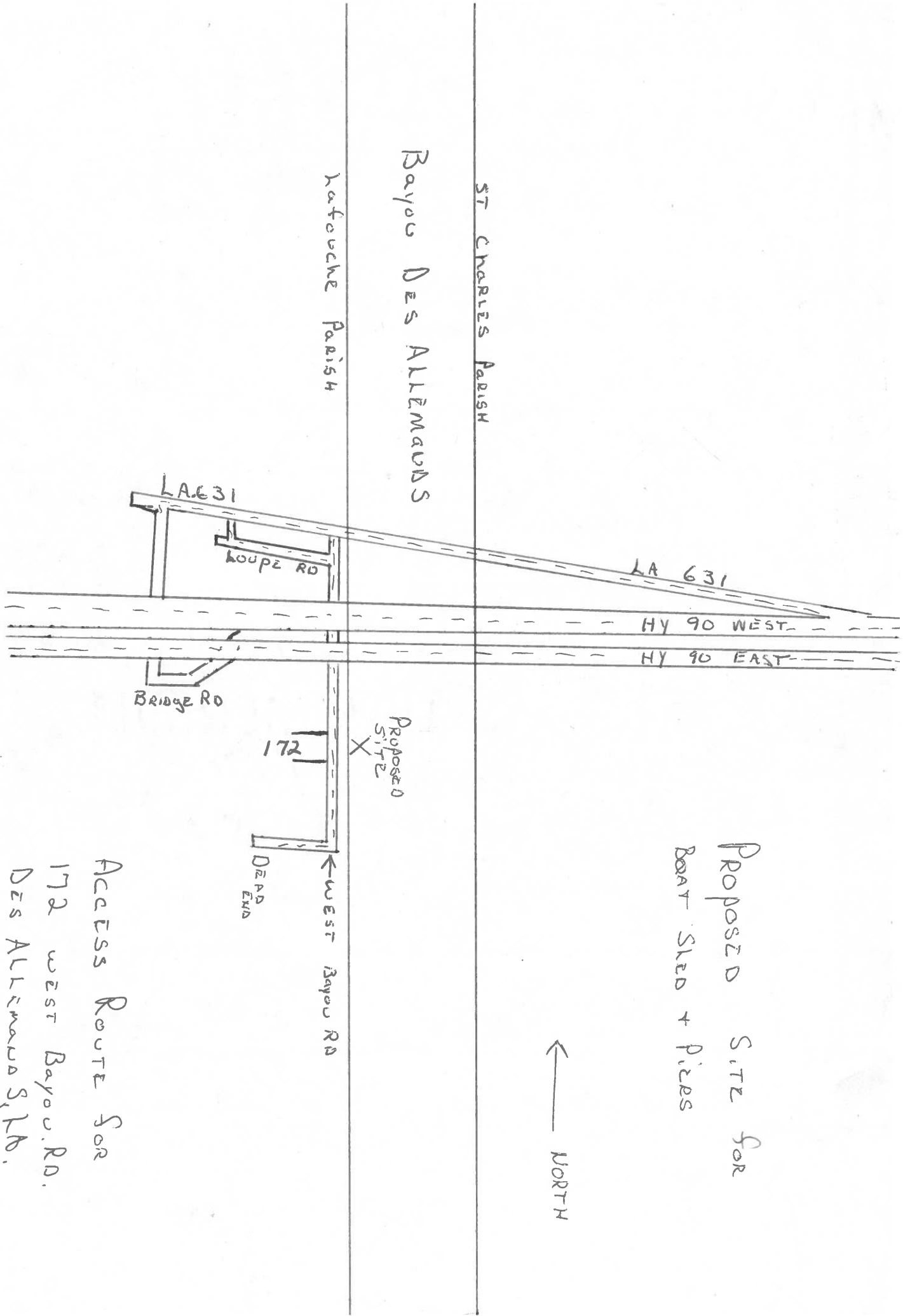

Proposed site for
Boat Sled + Piles

← NORTH

Bayou Des ALLEMANS

Lafourche Parish

ST CHARLES PARISH

LA 631

Koupe RD

LA 631

HY 90 WEST

HY 90 EAST

BRIDGE RD

Proposed site

172

DEAD END

← West Bayou Rd

Access Route for
172 west Bayou Rd.
Des Allemands, La.

70039

PROPERTY OWNER
 DOYLE CORNWELL
 170 WEST Bayou RD
 DES ALLEMANS LA
 70030

1" = 5'
 1/2" = 2 1/2'
 1/4" = 1 3/4'

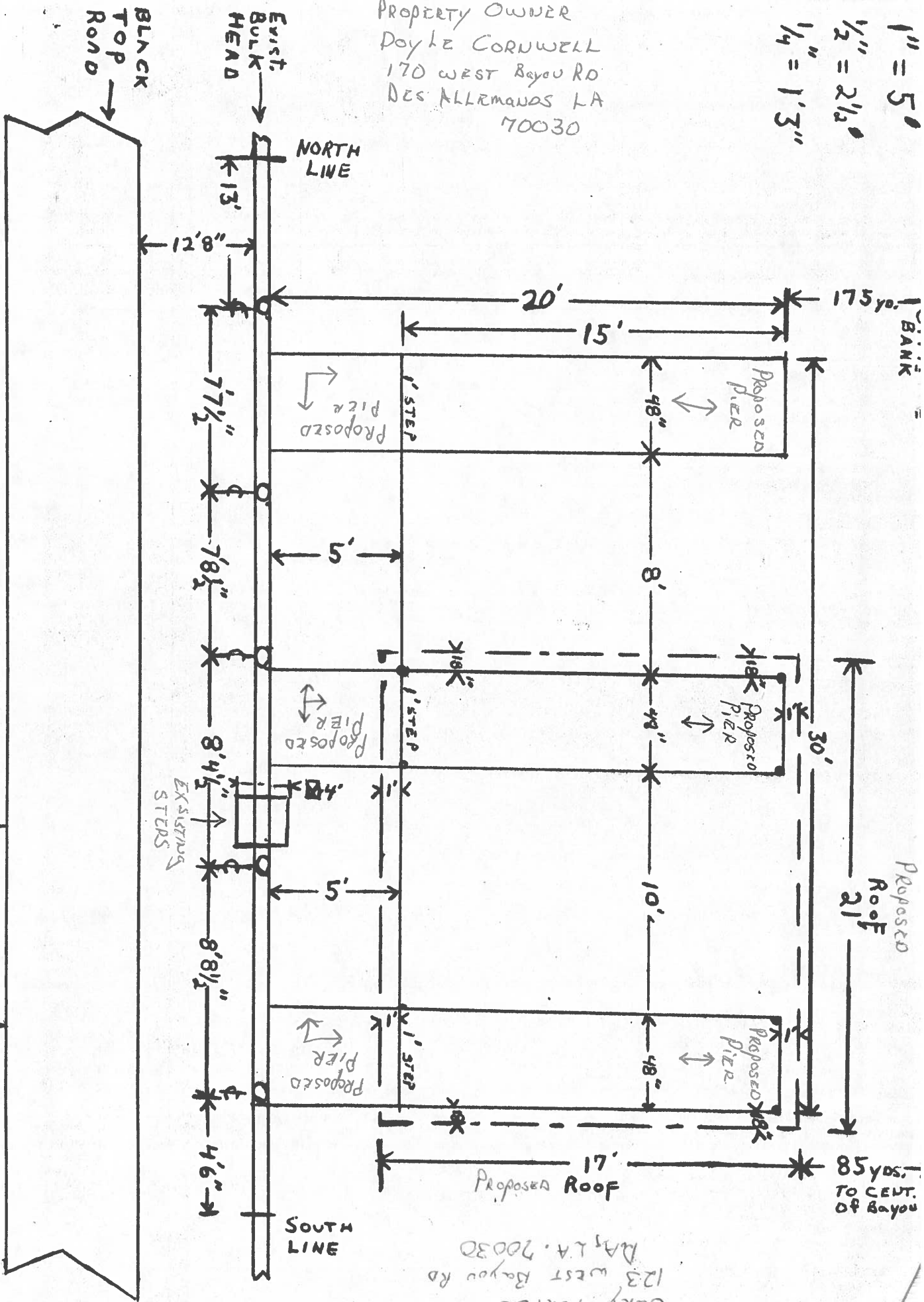

172 WEST BAYOU ROAD
 DES ALLEMANS, LA.

PROPERTY OWNER
 GARY PORTER
 123 WEST Bayou RD
 DES ALLEMANS LA 70030

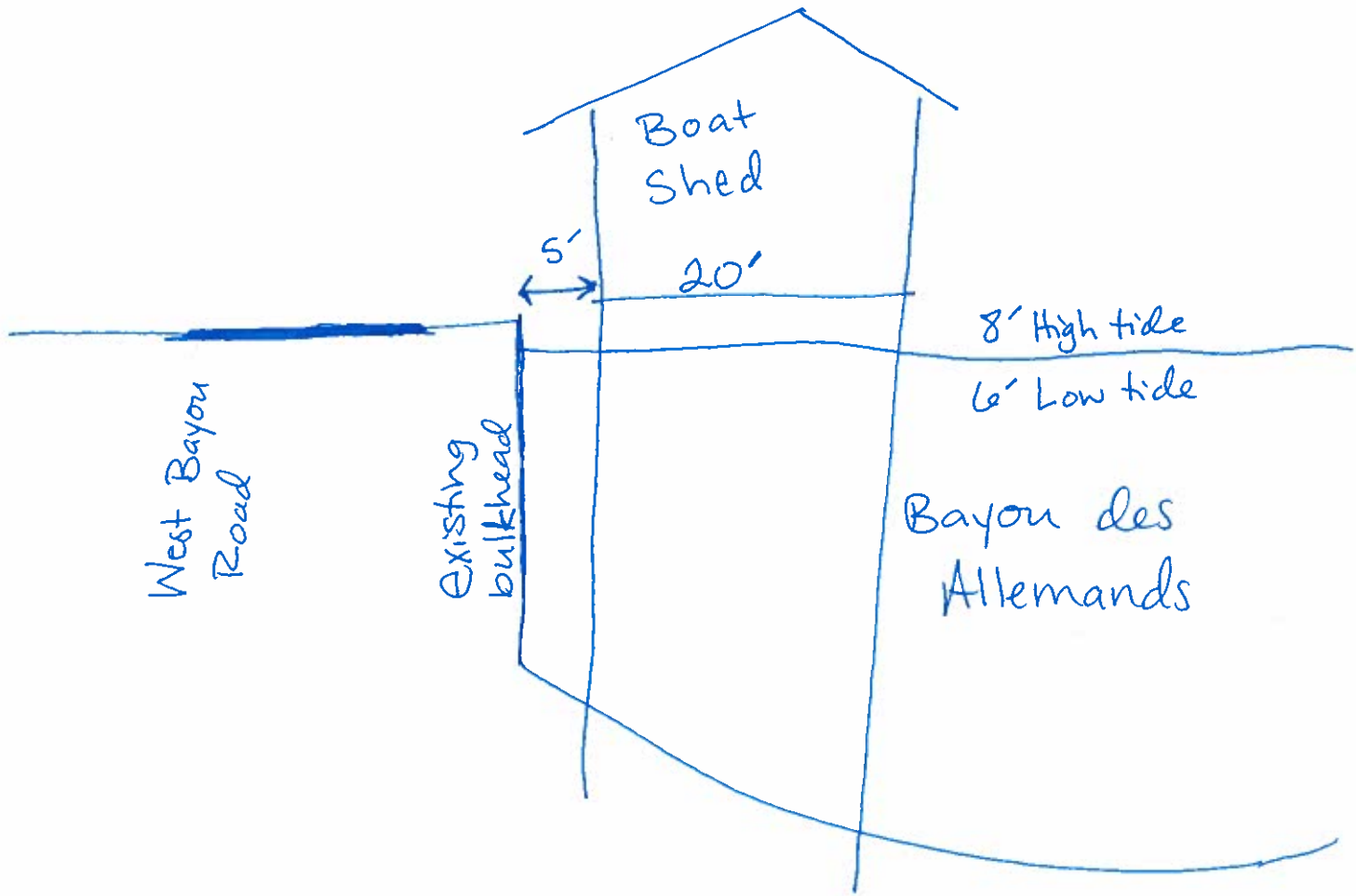

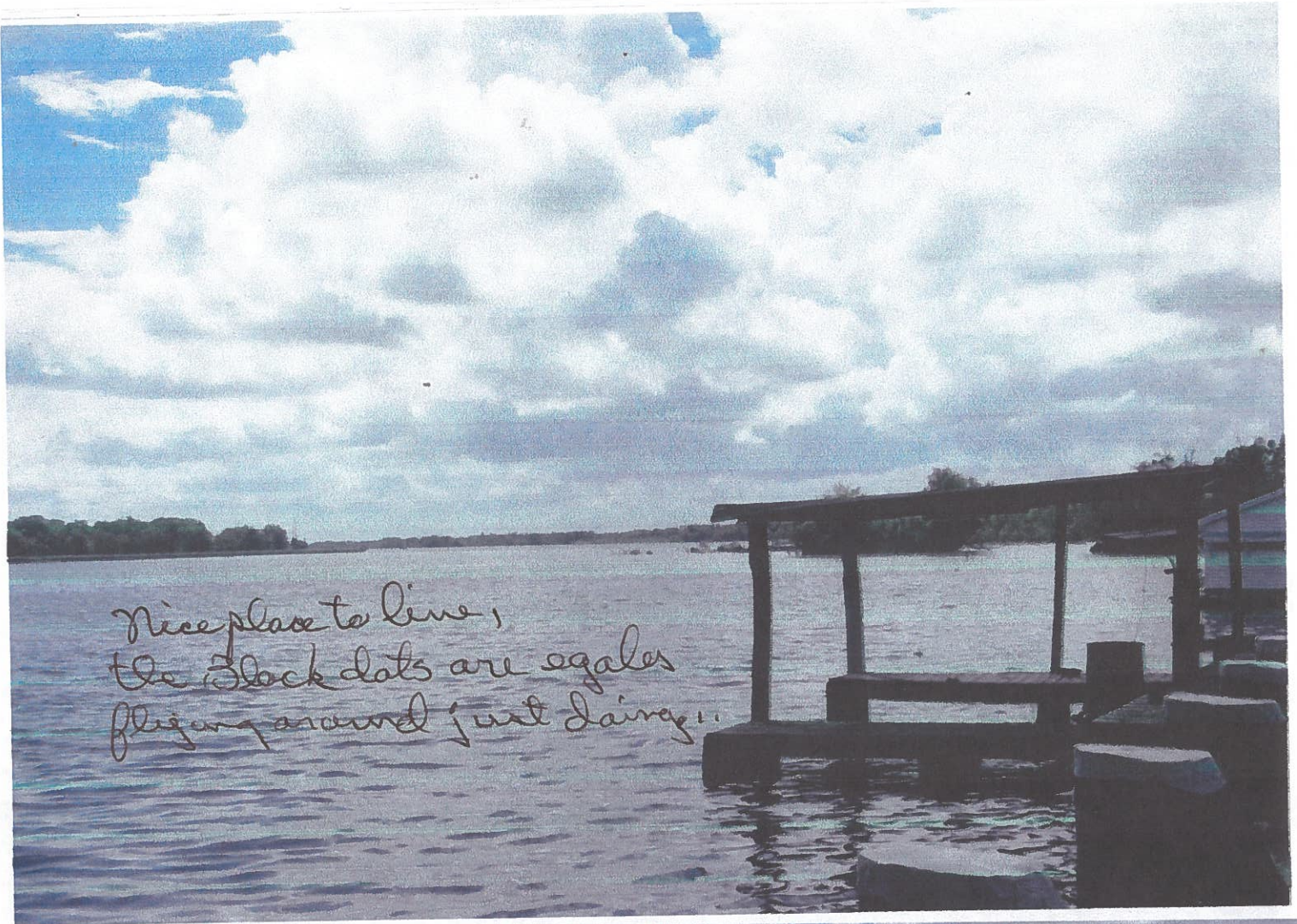

Nice place to live,
the Black dots are eagles
flying around just doing..





**DEPARTMENT OF NATURAL RESOURCES
COASTAL MANAGEMENT DIVISION**

P. O. BOX 44487
BATON ROUGE, LOUISIANA 70804-4487
(504) 342-7591

D40

COASTAL USE PERMIT/CONSISTENCY DETERMINATION

C.U.P. No. P950584

C.O.E. No. N/A

NAME AND ADDRESS: **RAY M. PICKETT**, 172 West Bayou Road, Des Allemands, LA 70030

LOCATION: **LAFOURCHE PARISH, LA:** Bayou Des Allemands; 172 West Bayou Road, Des Allemands. Bayou Des Allemands is a Louisiana Scenic River.

PROJECT DESCRIPTION:

Construction of a 31' x20' boat dock for private use. No dredge or fill required. The boat dock will be located adjacent to an existing bulkhead.

In accordance with the rules and regulations of the Louisiana Coastal Resources Program and Louisiana R.S. 49, Sections 213.1 to 213.21, the State and Local Coastal Resources Management Act of 1978, as amended, the permittee agrees to:

1. Carry out or perform the use in accordance with the plans and specifications approved by Department of Natural Resources.
2. Comply with any permit conditions imposed by the Department of Natural Resources.
3. Adjust, alter, or remove any structure or other physical evidence of the permitted use if, in the opinion of the Department of Natural Resources, it proves to be beyond the scope of the use as approved or is abandoned.
4. Provide, if required by the Department of Natural Resources, an acceptable surety bond in an appropriate amount to ensure adjustment, alteration, or removal should the Department of Natural Resources determine it necessary.
5. Hold and save the State of Louisiana, the local government, the department, and their officers and employees harmless from any damage to persons or property which might result from the use, including the work, activity, or structure permitted.
6. Certify that the use has been completed in an acceptable and satisfactory manner and in accordance with the plans and specifications approved by the Department of Natural Resources. The Department of Natural Resources may, when appropriate, require such certification be given by a registered professional engineer.
7. All terms of the permit shall be subject to all applicable federal and state laws and regulations.
8. This permit, or a copy thereof, shall be available for inspection at the site of work at all times during operations.
9. The applicant will notify the Coastal Management Division of the date on which initiation of the permitted activity described under the "Coastal Use Description" began. The applicant shall notify the Coastal Management Division by mailing the enclosed green initiation card on the date of initiation of the coastal use.
10. Unless specified elsewhere in this permit, this permit authorizes the initiation of the coastal use described under "Coastal Use Description" for two years from the date of the signature of the Secretary or his designee. If the coastal use is not initiated within this two year period, then this permit will expire and the applicant will be required to submit a new application. Initiation of the coastal use, for purposes of this permit, means the actual physical beginning of the use activity for which the permit is required. Initiation does not include preparatory activities, such as movement of equipment onto the coastal use site, expenditure of funds, contracting out of work, or performing activities which by themselves do not require a permit. In addition, the permittee must, in good faith and with due diligence, reasonably progress toward completion of the project once the coastal use has been initiated.
11. This Coastal Use Permit authorizes periodic maintenance, but such maintenance activities must be conducted pursuant to the specifications and conditions of this permit.
12. The following special conditions must also be met in order for the use to meet the guidelines of the Coastal Resources Program:

1994 SENT TO HONORARY WIRE



LOUISIANA NATURAL AND SCENIC RIVERS SYSTEM

PERMIT APPLICATION

Permit # _____ (Assigned by Department)

C. Management Div. PERMIT # P950584

The Louisiana Department of Wildlife and Fisheries' Scenic River program is authorized by LRS Title 56, Chapter 9 Part II. This law requires permits authorizing activities in or affecting rivers that have been designated by the Louisiana Legislature as Natural and Scenic. Information provided on this form will be used in evaluating the application for a permit. Information in this application is made a matter of public record through issuance of a public notice. Disclosure of the information requested is voluntary, however, the data requested are necessary in order to communicate with the applicant and to evaluate the permit application. If necessary information is not provided, the permit application cannot be processed nor can a permit be issued.

APPLICANT INFORMATION

Name of Applicant: <u>Ray M. PICKETT</u>	Name of Agent (if any):
Address: <u>172 WEST Bayou RD</u>	Address:
Address:	Address:
City, State, Zip: <u>DES ALLEMANDS, LA 70030</u>	City, State, Zip:
Phone: <u>504 758 1691</u>	Phone:

DESCRIPTION OF THE PROPOSED ACTIVITY

Brief summary of the description and purpose of the proposed activity (details to be attached as a separate document)

BUILD A BOAT DOCK AND A WAHRS

Is any portion of the activity not complete YES NO (If yes indicate month and year of completion)

LOCATION OF PROPOSED ACTIVITY

Stream Name: <u>Bayou Des Allons</u>	Names, Addresses, and Phone numbers of Adjacent Property Owners: <u>WEST LINE - GARY PORTER</u>
Parish: <u>La Fourche</u>	<u>123 WEST Bayou RD</u>
Section: <u>EAST LINE - Doyle CORNWELL</u>	
Township: <u>Des Allemands</u>	<u>170 WEST Bayou RD</u>
Range:	<u>DES ALLEMANDS LA 70030</u>

ENVIRONMENTAL ASSESSMENT

Must be a separate document. See instructions on the reverse side of this page.

CONFIRMATION OF INFORMATION ACCURACY

Application is hereby made for a Scenic River Use Permit to authorize the activities described herein. I certify that I am familiar with the information contained in this application, and that, to the best of my knowledge and belief, such information is true, complete, and accurate. I further certify that I possess the authority to undertake the proposed activities, or I am acting as the duly authorized agent of the applicant.

Ray M. Pickett
Signature

June 16, 1995
Date

COPY



DEPARTMENT OF THE ARMY
NEW ORLEANS DISTRICT, CORPS OF ENGINEERS
P.O. BOX 60267
NEW ORLEANS, LOUISIANA 70160-0267

REPLY TO
ATTENTION OF:

July 24, 1995

Operations Division
Eastern Evaluation Section
Ms. Gayle Weiser (504) 862-1583

SUBJECT: SE(Bayou Des Allemands)126

PUBLIC NOTICE

Interested parties are hereby notified that application has been received by the District Engineer for a Department of the Army permit to authorize the following pursuant to [x] Section 10 of the Rivers and Harbors Act of March 3, 1899 (30 Stat. 1151; 33 USC 403); and/or [] Section 404 of the Clean Water Act (86 Stat. 816; 33 USC 1344).

BOAT SLIPS, PIERS, AND COVERED BOAT SHED
IN LAFOURCHE PARISH

NAME OF APPLICANT: RAY M. PICKETT, 172 West Bayou Road,
Des Allemands, Louisiana 70030.

LOCATION OF WORK: In Bayou Des Allemands, right descending bank, approximately 13.2 miles above the mouth of the waterway, at Des Allemands, Louisiana, in Lafourche Parish, as shown on the attached drawings.

Bayou Des Allemands is included in the Louisiana Natural and Scenic Rivers System. The applicant must obtain approval from the Louisiana Department of Wildlife and Fisheries, the Administrator of the Natural and Scenic Rivers System, prior to commencement of work.

CHARACTER OF WORK: Install and maintain two boatslips, three piers, and a covered boat shed for private recreational use. The proposed structures are to be located within an area about 31 1/2 feet long and 21 feet wide, extending lengthwise parallel to the mean low water shoreline, the outer edge to be about 25 feet channelward therefrom, as shown on the drawings.

Written comments, including suggestions for modifications or objections to the proposed work, stating reasons thereof, are being solicited from anyone having interest in this permit request. Letters must reference the applicant's name and the notice number, be addressed and mailed to the letterhead address above, to ATTENTION: REGULATORY FUNCTIONS BRANCH, and will be accepted up to and including August 8, 1995.

COPY

State of Louisiana



EDWIN W. EDWARDS
GOVERNOR

JACK McCLANAHAN
SECRETARY

DEPARTMENT OF NATURAL RESOURCES

August 2, 1995

CERTIFIED NO. 269340

Mr. Ray M. Pickett
172 West Bayou Road
Des Allemands, Louisiana 70030

APPROVED

RE: **P950584, Coastal Use Permit Application**
Construction of a 31' x 20' boat dock for private use. No dredge or fill required. The boat dock will be located adjacent to an existing bulkhead.
LAFOURCHE PARISH, LA

Dear Mr. Pickett:

The above referenced Coastal Use Permit Application has been reviewed pursuant to Section 214.30 of La. Revised Statute 49. Following an assessment of probable impacts and the information currently available to the Coastal Management Division, it has been determined that the proposed activity appears to be consistent with the state program.

A copy of the draft Coastal Use Permit for the referenced activity is enclosed. In approximately five (5) days from the date of this letter, it will be presented for final approval. If you object to the conditions of the enclosed draft permit, please contact Mr. Rocky Hinds by telephone at (504) 342-7591 as soon as possible after receiving this letter. Otherwise, the permit shall become legally effective when it is signed. Please be advised that comments received in accordance with applicable regulations regarding public notice prior to the issuance of the signed permit must be considered in the formulation of the final consistency determination for the application. Such comments may, in rare instances, necessitate your submittal of additional information and/or the inclusion of additional conditions or the modification of conditions currently proposed in the enclosed draft permit. In no case can a final permit be issued prior to the thirtieth (30) day following publication of the Public Notice for this application in the Official State Journal.

Please keep the enclosed permit for your records. This office will send the signed permit to you and will send a copy to the Permit Section of the New Orleans District Corps of Engineers.

Sincerely,

Terry W. Howey, Administrator
Coastal Management Division

TWH/JT/bh
cc: Mr. Ron Ventola, COE

Edwin W. Edwards
Governor



Mark H. Hilzlim
Secretary

Melinda Schwegmann
Lieutenant Governor
and Commissioner

State of Louisiana
Department of Culture, Recreation and Tourism

Gerri Hobdy
Assistant Secretary

OFFICE OF CULTURAL DEVELOPMENT

August 9, 1995

CLEARED

Ms. Gail Weiser
Regulatory Functions Branch
Department of the Army
New Orleans District, Corps of Engineers
P.O. Box 60267
New Orleans, Louisiana 70160-0267

Re: SE (Bayou Des Allemands) 126
Proposed Installation of Two Boatslips, Three Piers,
and a Covered Boat Shed
Applicant: Mr. Ray M. Pickett
Des Allemands, St. Charles Parish, Louisiana

Dear Ms. Weiser:

Reference is made to the Public Notice dated July 24, 1995, regarding the above. A review of our files indicates that there is one archaeological site, 16LF248, located in the project area (see enclosed). However, we feel that the proposed construction will have no effect on this site, and as such, we have no objections to the proposed project. Should any archaeological material be discovered, we request that work be stopped in that area and this office notified immediately so that we may assess these remains.

Should you have any questions or need any further information, please contact Mr. Mike Mahady in the Division of Archaeology at (504) 342-8170.

Sincerely,

A handwritten signature in cursive script, appearing to read "Gerri Hobdy".

Gerri Hobdy
State Historic Preservation Officer

c: Mr. Ray M. Pickett
172 West Bayou Road
Des Allemands, Louisiana 70030

Thomas H. Eubanks, Ph.D., Director
Division of Archaeology
P. O. Box 44247 (1051 N. Third Street)
Baton Rouge, LA 70804
(504) 342-8170
Fax: (504) 342-8173
"An Equal Opportunity Employer"



PUBLIC NOTICE

LOUISIANA COASTAL USE PERMIT APPLICATION

June 26, 1995

Interested parties are hereby notified that the Coastal Management Division of the La. Dept. of Natural Resources has received the following apparently complete application for a Coastal Use Permit in accordance with the Rules and Regulations of the La. Coastal Resources Program and La. R.S. 214.21-214.40, the State and Local Coastal Resources Management Act of 1978, as amended.

C.U.P. APPLICATION# P950584
CORPS OF ENGINEERS#

CMD REVIEWER: James E. Tidwell

NAME OF APPLICANT: Ray M. Pickett
172 West Bayou Road
Des Allemands, LA 70030

LOCATION OF WORK: LAFOURCHE PARISH, LA: Bayou Des Allemands; 172 West Bayou Road, Des Allemands. Bayou Des Allemands is a Louisiana Scenic River.

CHARACTER OF WORK:

Proposed construction of a 31' X 20' boat dock for private use. No dredge or fill required. The boat dock will be located adjacent to an existing bulkhead.

The best available information indicates that within the approximate 41,000 acre area around the project site, acres of coastal marshes/swamps have been between 1955 and 1978.