JOYCE
Wildlife Management Area

JUNE 2020

- Boat Launch
- Parking
- Self-Clearing Permit Station
- Interstate
- US Highway
- State Highway
- Improved Road
- Boardwalk
- Powerline
- Railroad
- Abandoned Railroad
- WMA Boundary
- Township & Range
- Section
- Parish Boundary
- Limited Access Area

Operation of internal combustion powered vessels prohibited during the months of September through January. Trolling motors may be used. Vehicles prohibited November through January.

N

OWNERS

Louisiana Department of Wildlife & Fisheries
and Tangipahoa Parish School Board
39,190 Acres

0 1 2
Miles

Refer to Hunting Pamphlet
for Additional Regulations and Information

Camping Areas are Boat Access Only

Self-Clearing Permits available
at all Self-Clearing Permit Stations.

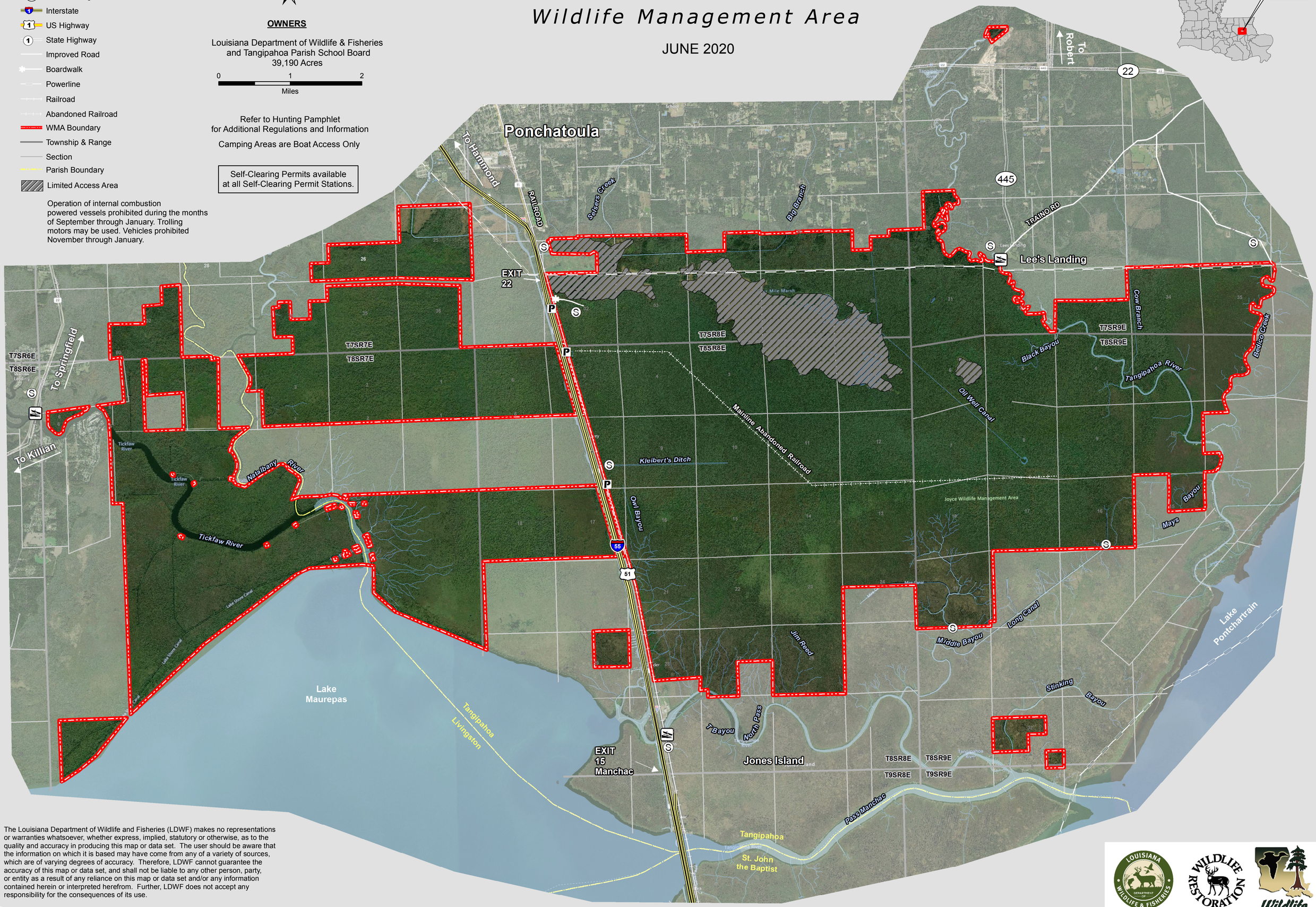

The Louisiana Department of Wildlife and Fisheries (LDWF) makes no representations or warranties whatsoever, whether express, implied, statutory or otherwise, as to the quality and accuracy in producing this map or data set. The user should be aware that the information on which it is based may have come from any of a variety of sources, which are of varying degrees of accuracy. Therefore, LDWF cannot guarantee the accuracy of this map or data set, and shall not be liable to any other person, party, or entity as a result of any reliance on this map or data set and/or any information contained herein or interpreted herefrom. Further, LDWF does not accept any responsibility for the consequences of its use.

bing