

# MAUREPAS SWAMP Wildlife Management Area

JULY 2024



- Boat Launch
- Camping - Primitive
- Parking
- Self-Clearing Permit Station
- Physically Challenged Wheelchair Confined Deer Hunting Area
- Interstate
- US Highway
- State Highway
- Improved Road
- Unimproved Road
- ATV/UTV Trail (Physically Challenged)
- Trail
- Nature Trail
- WMA Boundary
- Township & Range
- Section
- Railroad
- Pipeline
- Parish Boundary
- Motorized Vehicles Prohibited
- Physically Challenged Wheelchair Confined Deer Hunting Area
- Limited Use Area (Small Game Hunting- shotgun only/ Deer Hunting- archery only)

Camping Areas are Boat Access Only

Refer to Hunting Pamphlet for Additional Regulations and Information.

Self-Clearing Permits Available At All Self-Clearing Permit Stations



OWNER  
LOUISIANA DEPARTMENT  
OF WILDLIFE & FISHERIES  
112,615 ACRES

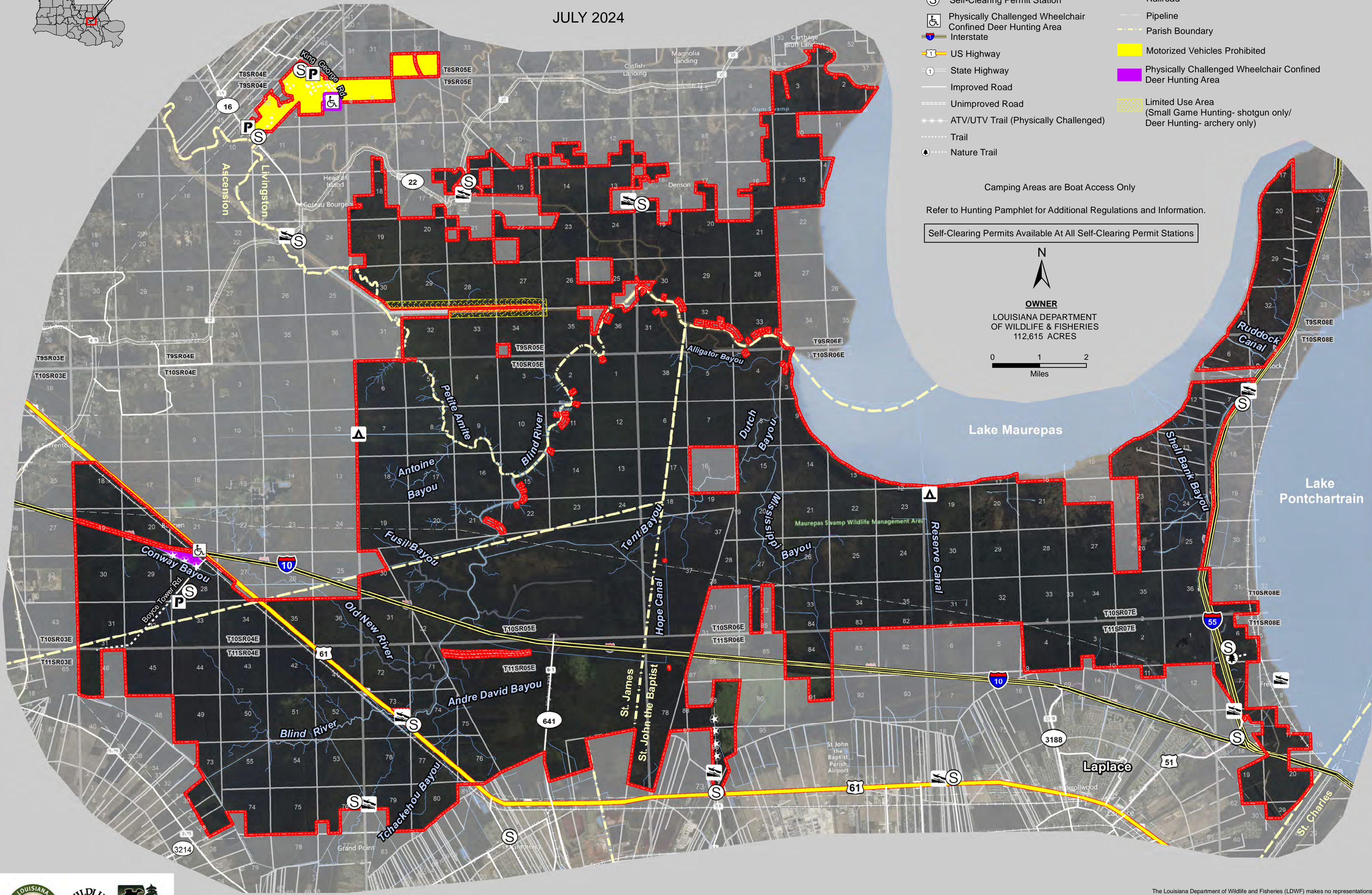
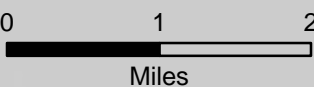

Note: Private inholdings not indicated. Please observe and respect private property.

The Louisiana Department of Wildlife and Fisheries (LDWF) makes no representations or warranties whatsoever, whether express, implied, statutory or otherwise, as to the quality and accuracy in producing this map or data set. The user should be aware that the information on which it is based may have come from any of a variety of sources, which are of varying degrees of accuracy. Therefore, LDWF cannot guarantee the accuracy of this map or data set, and shall not be liable to any other person, party, or entity as a result of any reliance on this map or data set and/or any information contained herein or interpreted herefrom. Further, LDWF does not accept any responsibility for the consequences of its use.