

SABINE WILDLIFE MANAGEMENT AREA

JUNE 2020

- | | | | |
|------------------------------|---------------|-----------------|---|
| Camping - Primitive | ATV Trail | US Highway | WMA Boundary |
| Gate | ATV/UTV Trail | State Highway | Section |
| Headquarters | Pipeline | Improved Road | Refer to Hunting Pamphlet for
Additional Regulations and Information |
| Self-Clearing Permit Station | Powerline | Unimproved Road | |
| Weigh Station | Railroad | | |

Self-Clearing Permits available at all Self-Clearing Permit Stations



OWNER
HANCOCK TIMBER
7,061 ACRES

MARTIN
TIMBERLANDS
493 ACRES

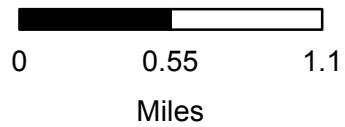

To Hwy. 6

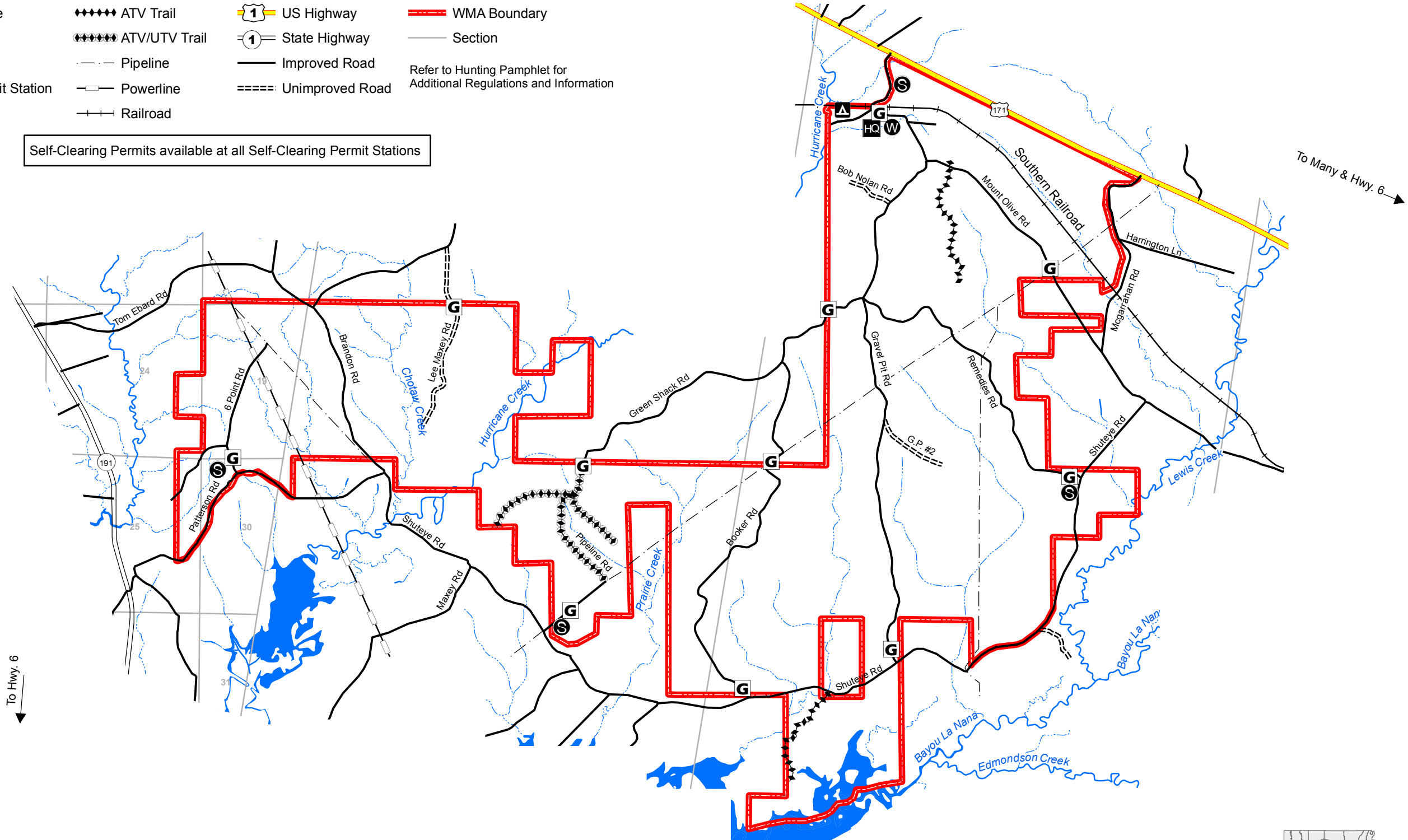

To Many & Hwy. 6



The Louisiana Department of Wildlife and Fisheries (LDWF) makes no representations or warranties whatsoever, whether express, implied, statutory or otherwise, as to the quality and accuracy in producing this map or data set. The user should be aware that the information on which it is based may have come from any of a variety of sources, which are of varying degrees of accuracy. Therefore, LDWF cannot guarantee the accuracy of this map or data set, and shall not be liable to any other person, party, or entity as a result of any reliance on this map or data set and/or any information contained herein or interpreted herefrom. Further, LDWF does not accept any responsibility for the consequences of its use.

