

# WEST BAY

## Wildlife Management Area

### NOVEMBER 2025

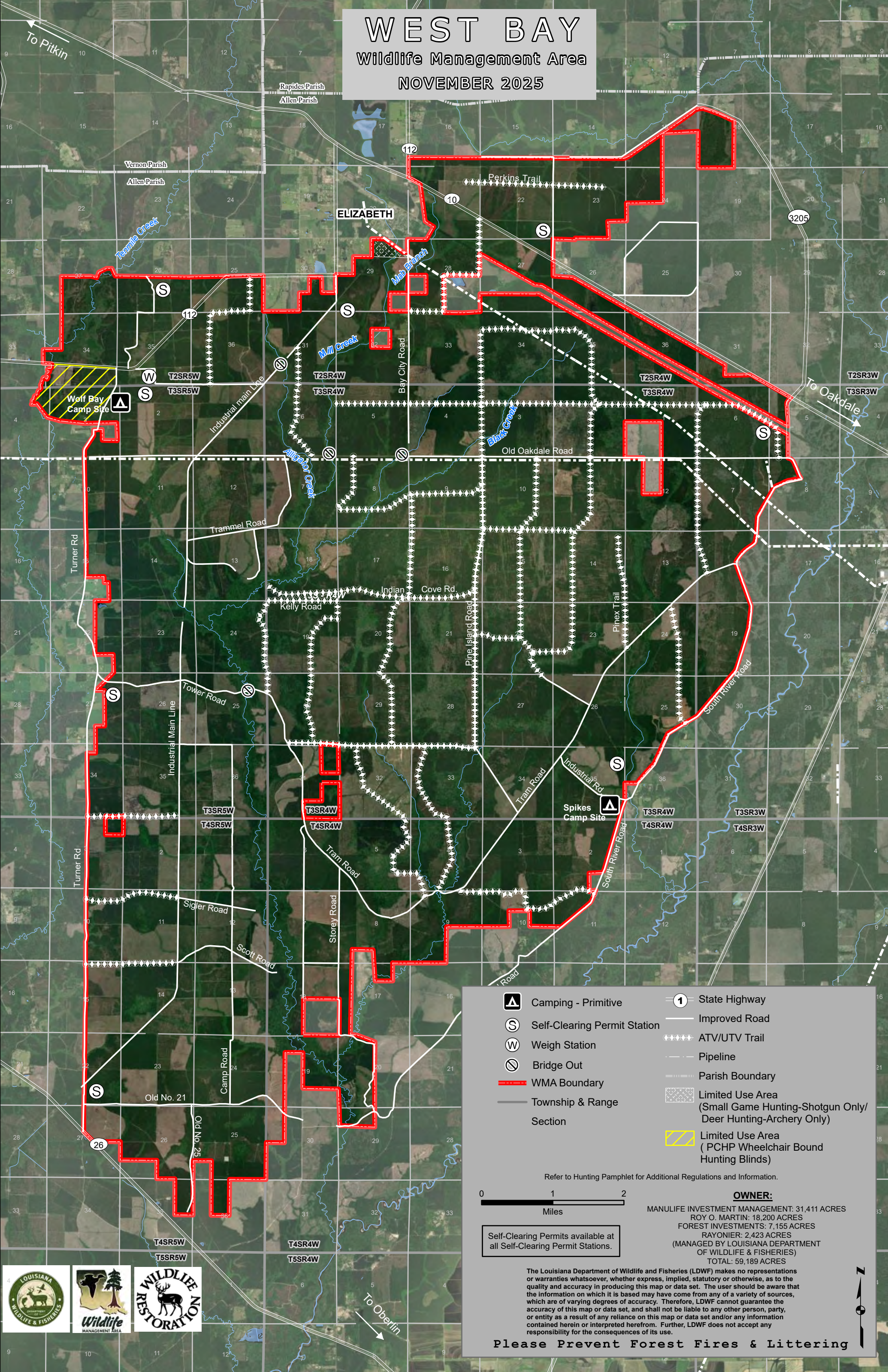

Camping - Primitive



Self-Clearing Permit Station



Weigh Station



Bridge Out

WMA Boundary

Township & Range  
Section



State Highway



Improved Road



ATV/UTV Trail



Pipeline



Parish Boundary



Limited Use Area  
(Small Game Hunting-Shotgun Only/  
Deer Hunting-Archery Only)



Limited Use Area  
( PCHP Wheelchair Bound  
Hunting Blinds)

Refer to Hunting Pamphlet for Additional Regulations and Information.

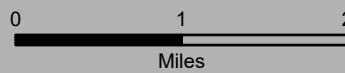

Self-Clearing Permits available at  
all Self-Clearing Permit Stations.

#### OWNER:

MANULIFE INVESTMENT MANAGEMENT: 31,411 ACRES  
ROY O. MARTIN: 18,200 ACRES  
FOREST INVESTMENTS: 7,155 ACRES  
RAYONIER: 2,423 ACRES  
(MANAGED BY LOUISIANA DEPARTMENT  
OF WILDLIFE & FISHERIES)  
TOTAL: 59,189 ACRES

The Louisiana Department of Wildlife and Fisheries (LDWF) makes no representations or warranties whatsoever, whether express, implied, statutory or otherwise, as to the quality and accuracy in producing this map or data set. The user should be aware that the information on which it is based may have come from any of a variety of sources, which are of varying degrees of accuracy. Therefore, LDWF cannot guarantee the accuracy of this map or data set, and shall not be liable to any other person, party, or entity as a result of any reliance on this map or data set and/or any information contained herein or interpreted herefrom. Further, LDWF does not accept any responsibility for the consequences of its use.

Please Prevent Forest Fires & Littering

