



ASSESSMENT OF SPOTTED SEATROUT IN LOUISIANA WATERS

Jason Adriance | LWFC Meeting | September 5, 2019

Fishery Landings



Landings

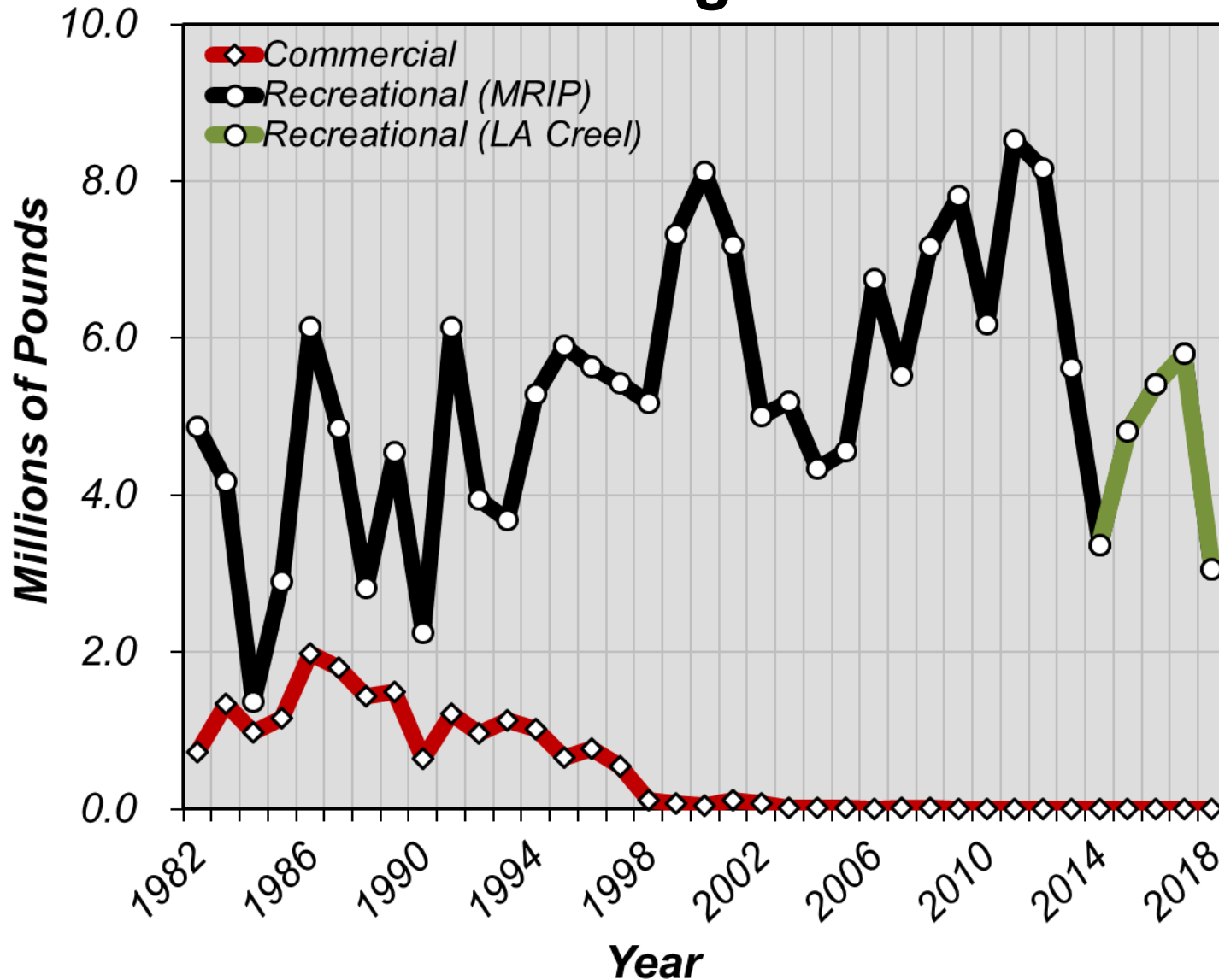

Note: 1982-2013 recreational landings values are MRIP data back-calculated to LA Creel. 2014-2018 landings values are LA Creel values.



Recreational Landings

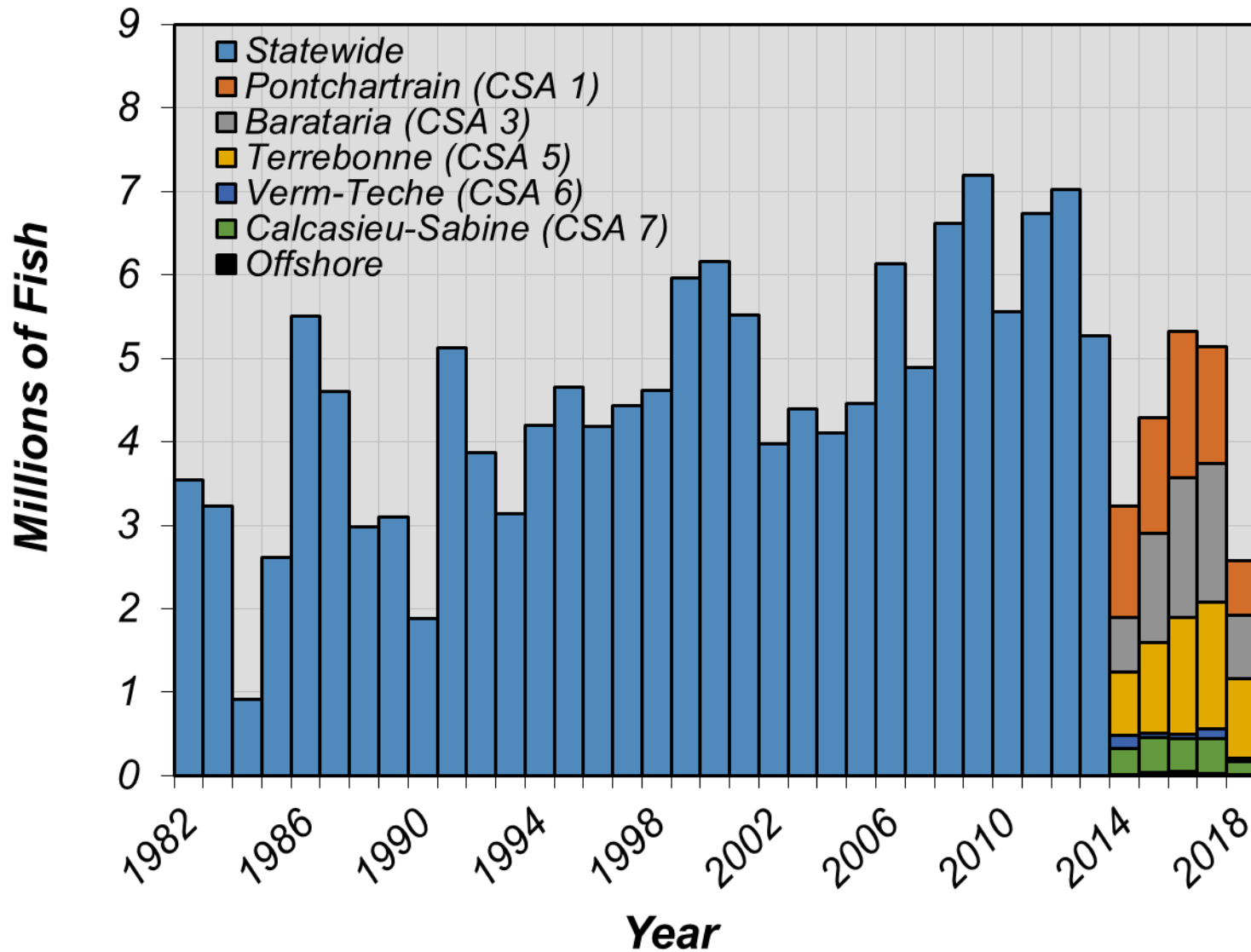

Recreational Landings

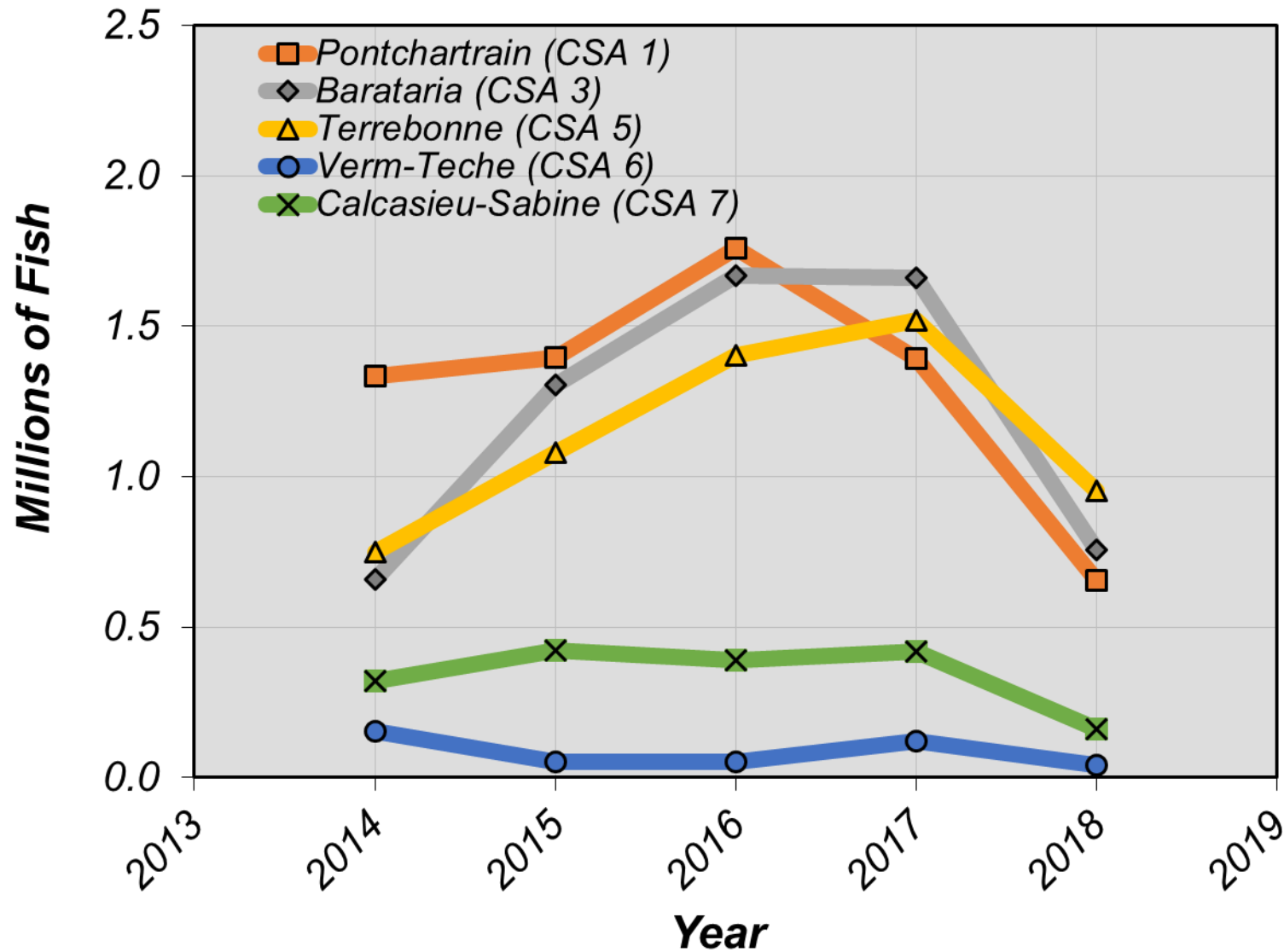

Recreational Landings (2014-2018)

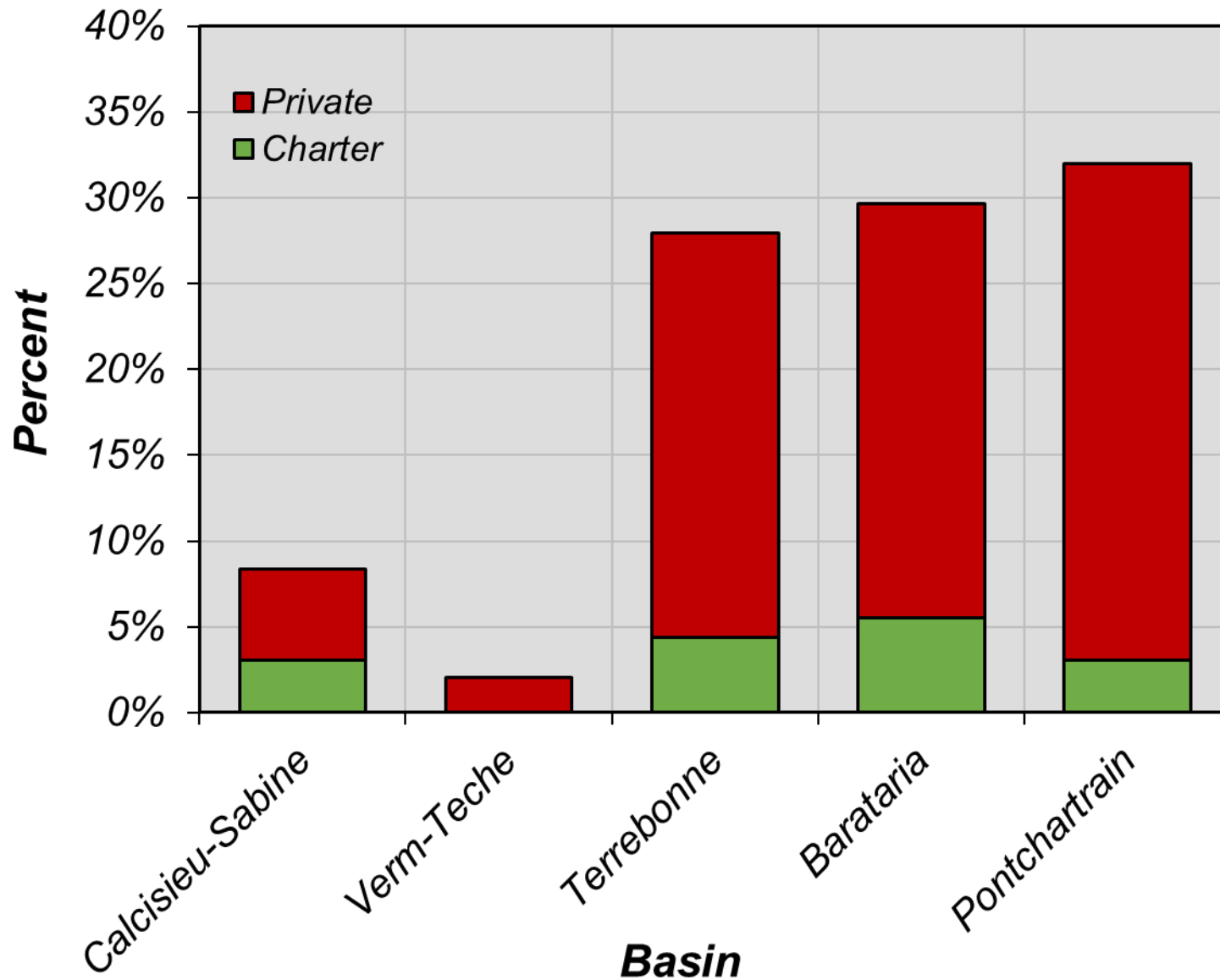

Age Composition Landings

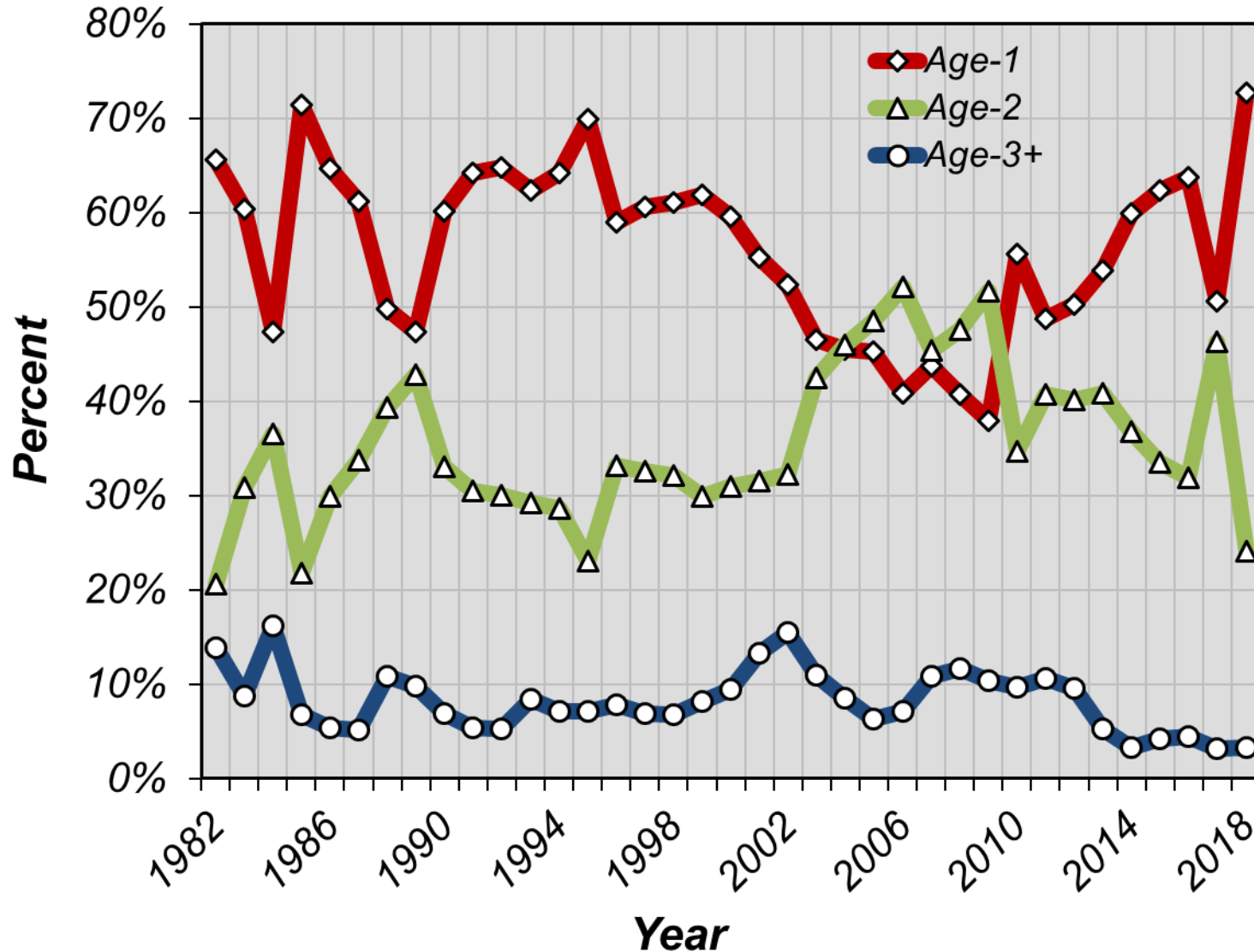

Proportion of Landings Age-3+

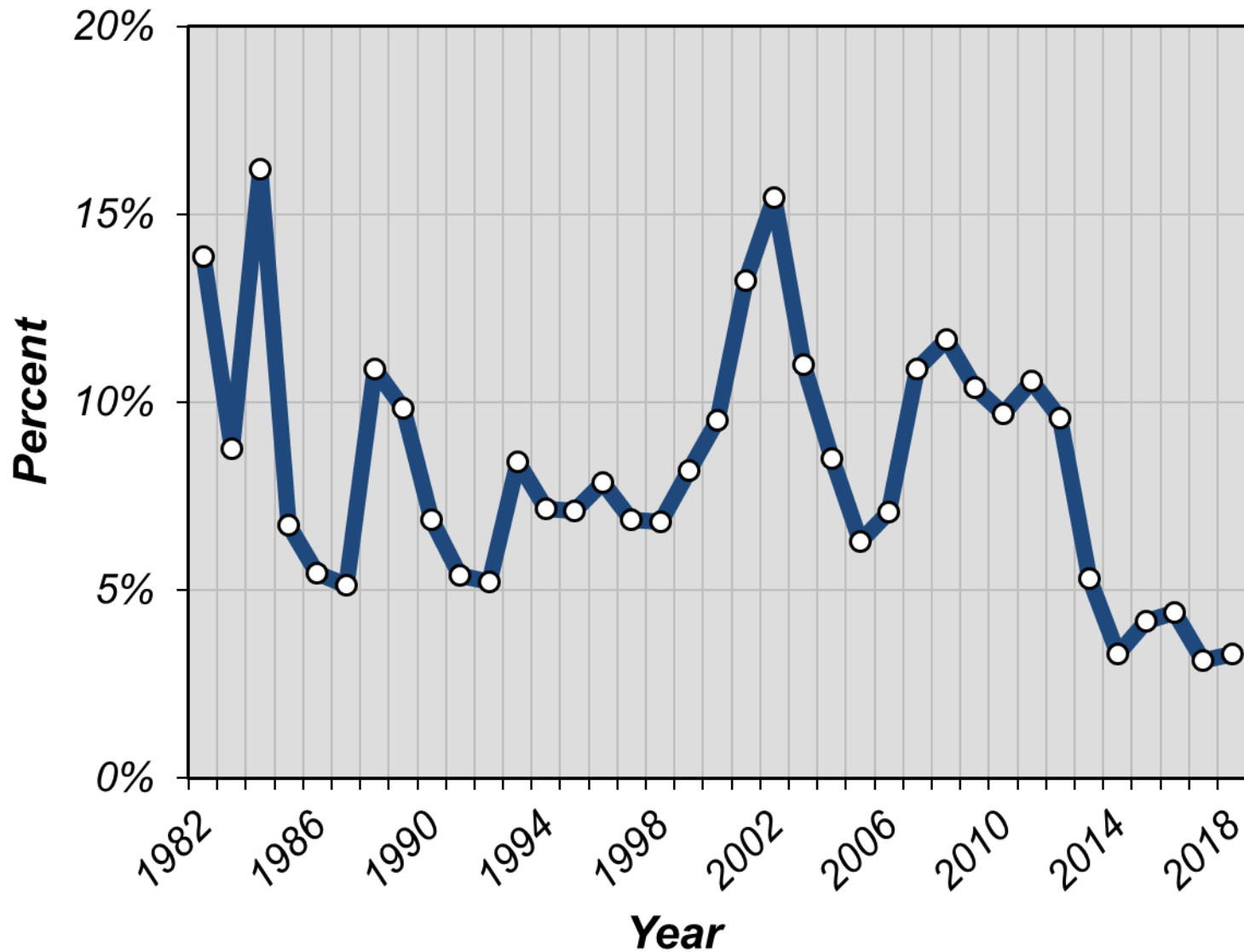

Proportion of Recreational Landings Age-3+

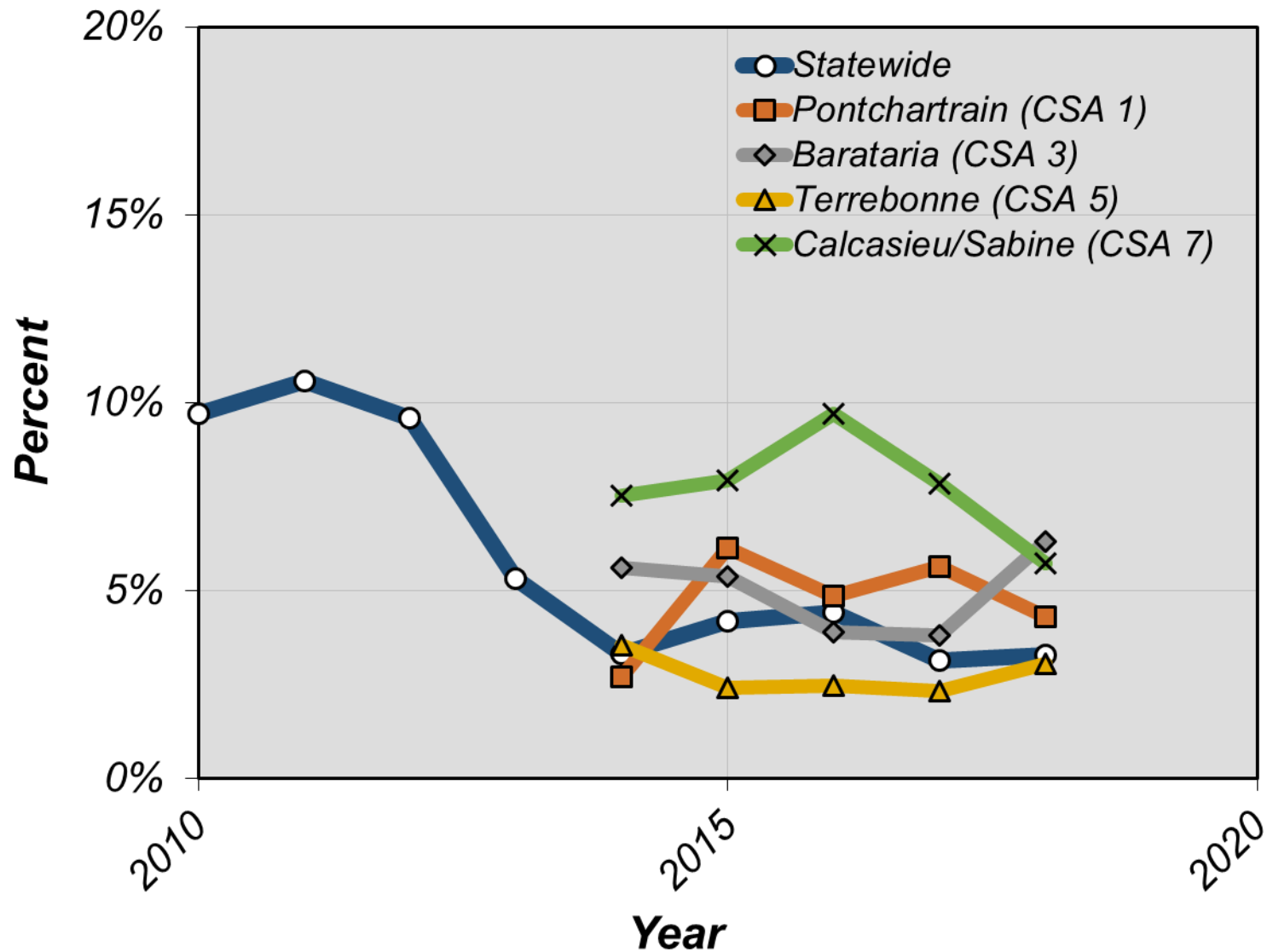

Recreational Landings / Winter Kill Index

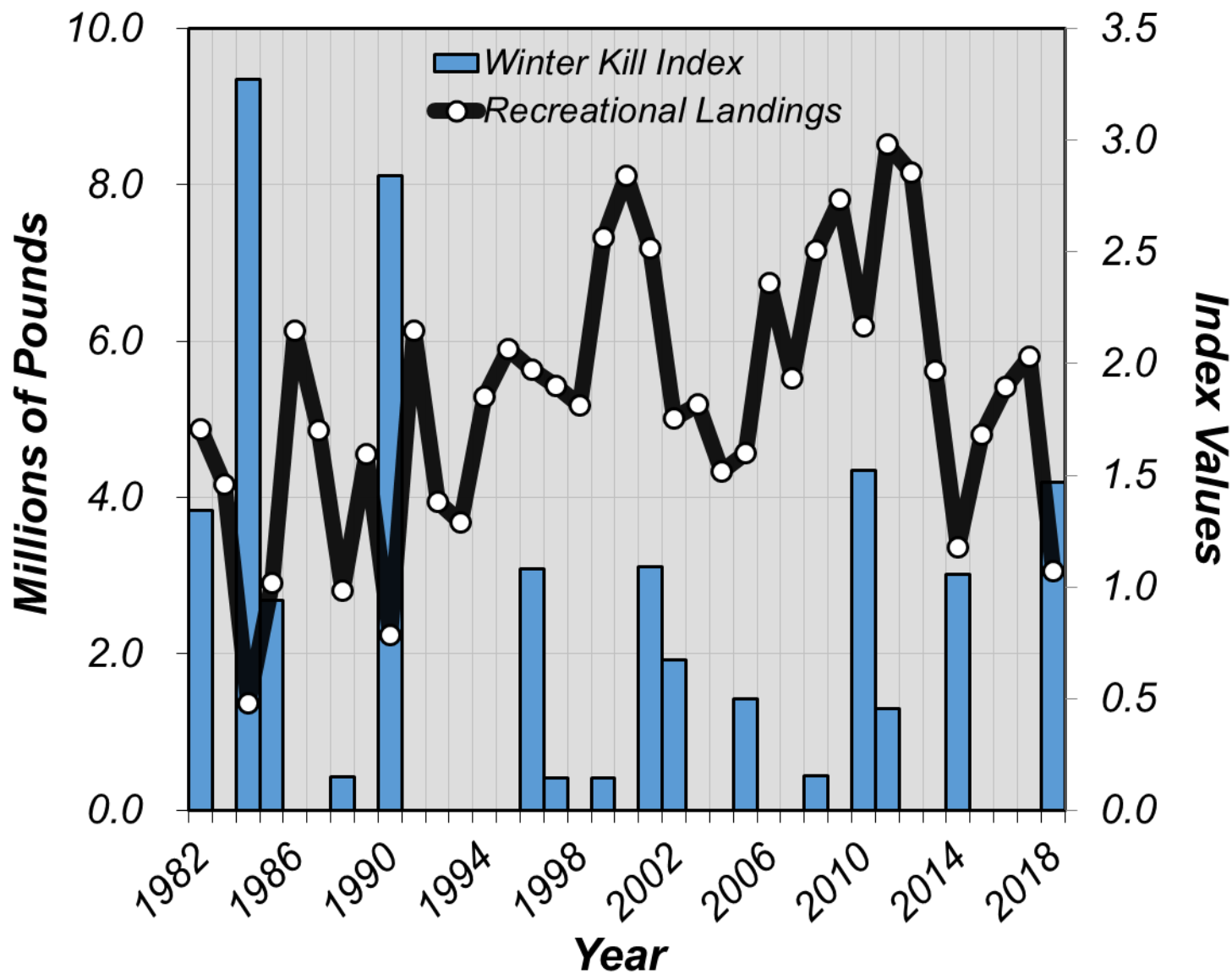

Gillnet Survey



Scaled, Relative
CPUE

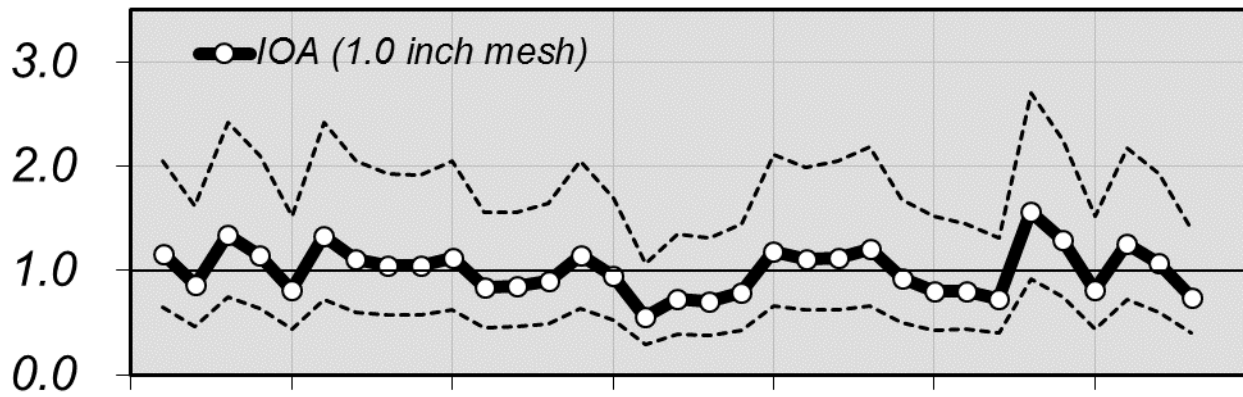

Scaled, Relative
CPUE

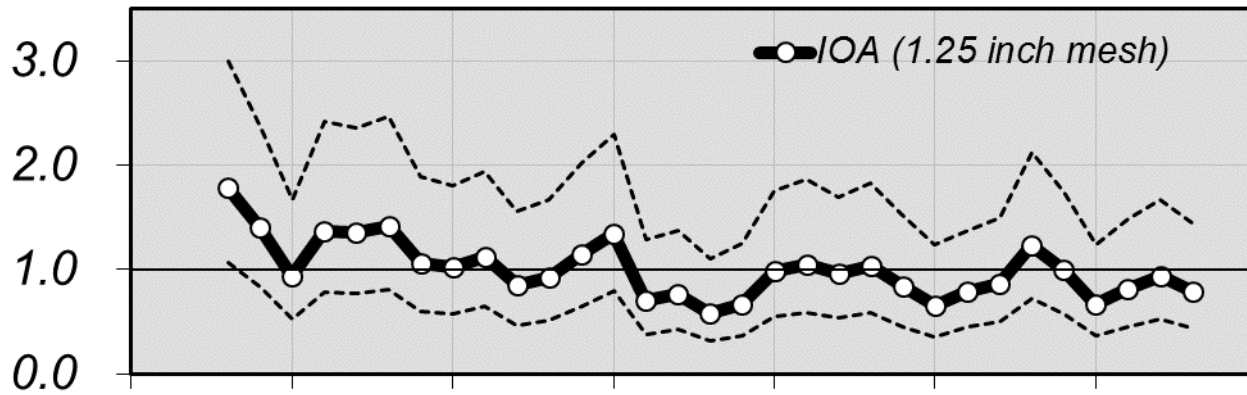

Scaled, Relative
CPUE

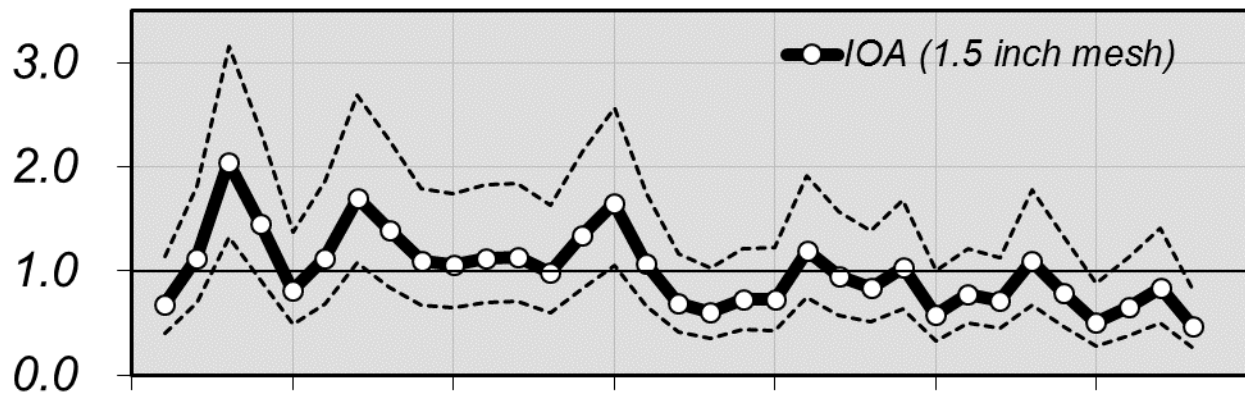

1985 1990 1995 2000 2005 2010 2015 2020

Year



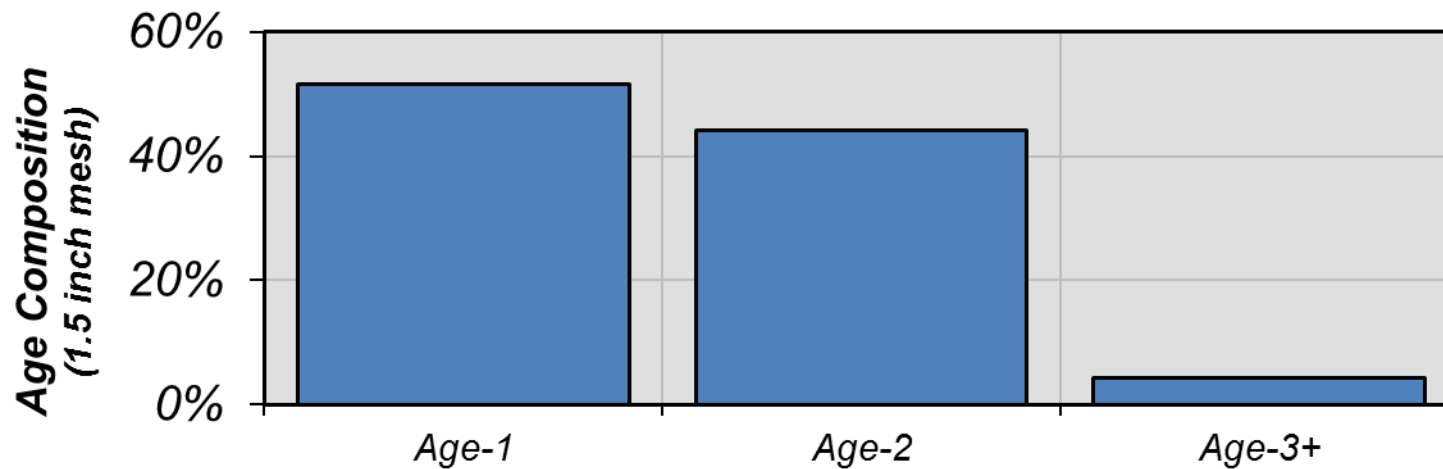
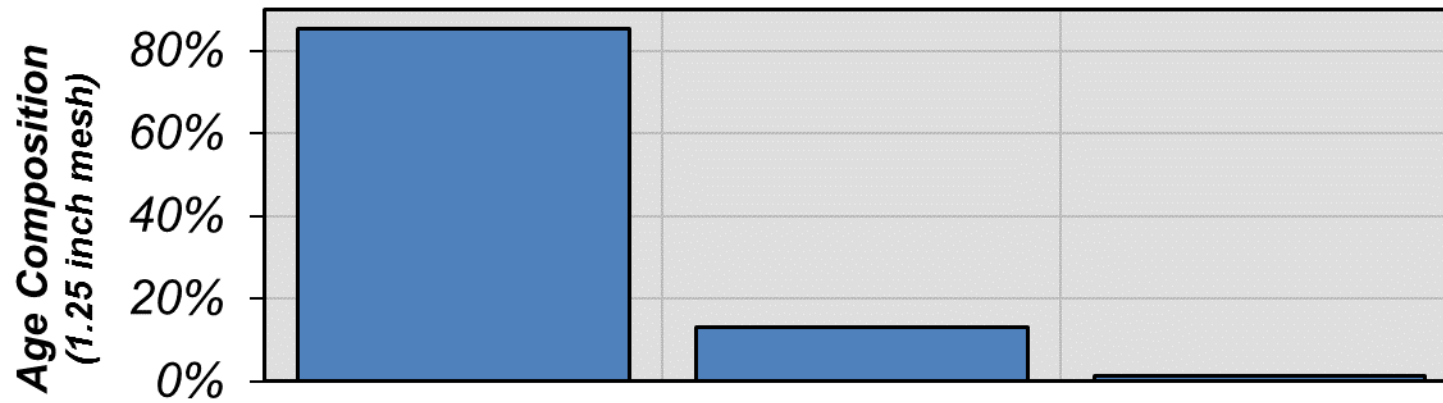
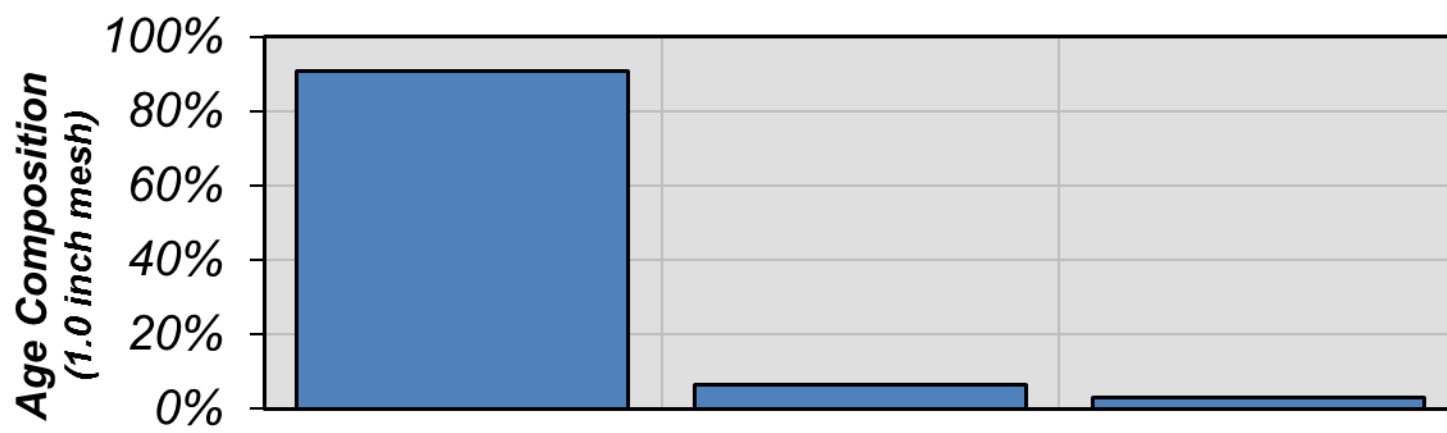

Proportion of Gillnet Catches Age-3+

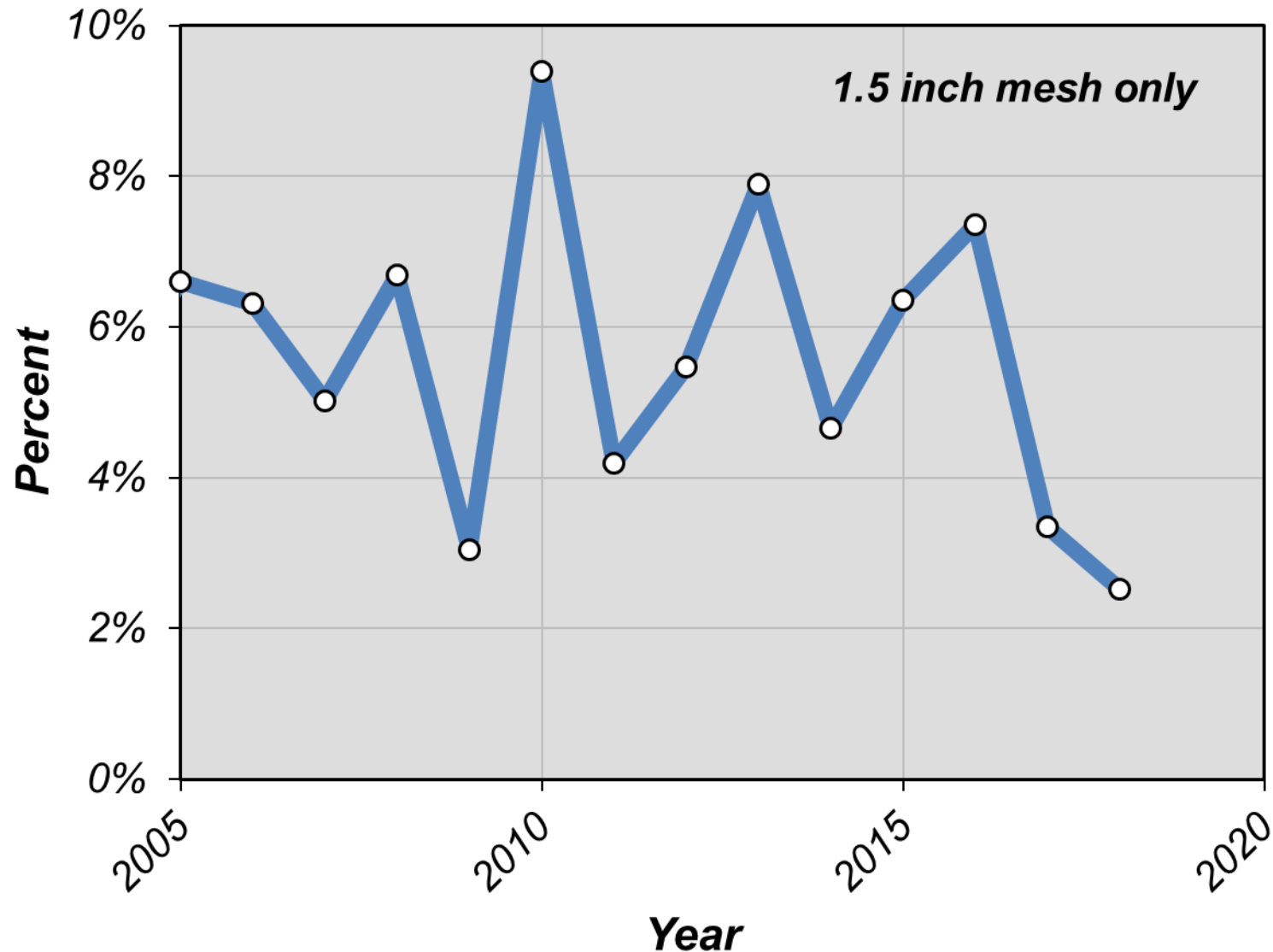

Stock Status



Proportion of Population Age-3+

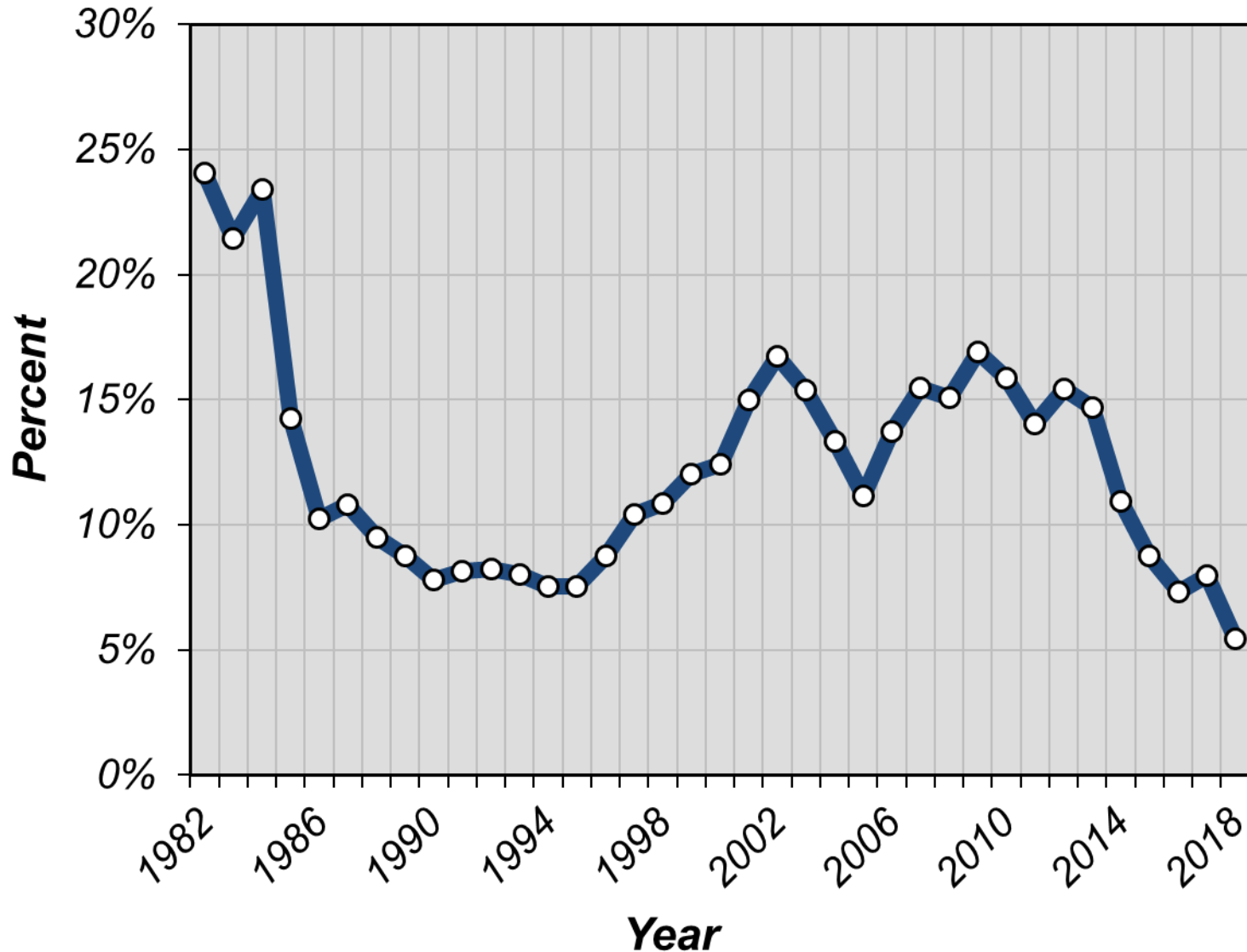

Female Spawning Stock Biomass

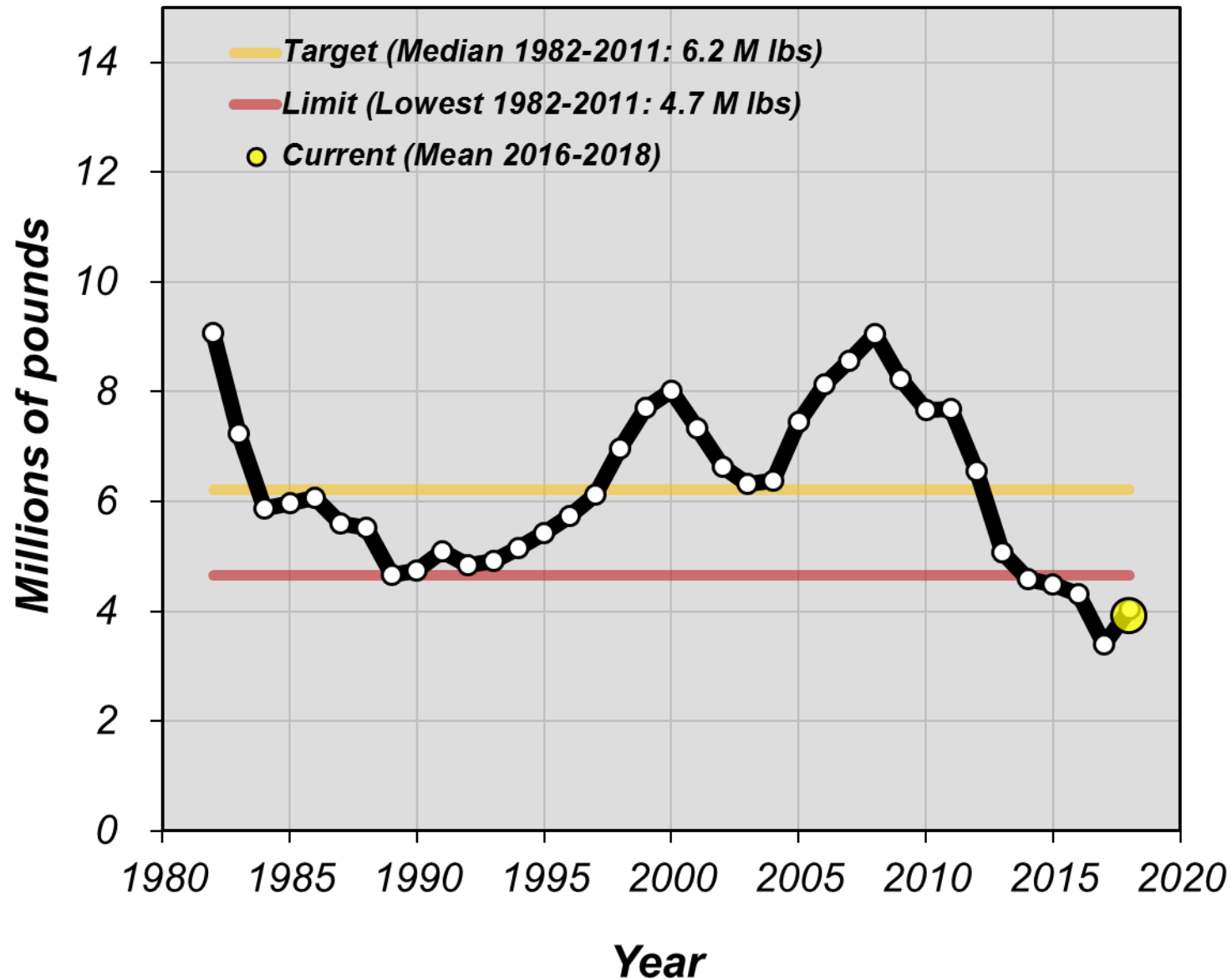

Spawning Potential Ratio

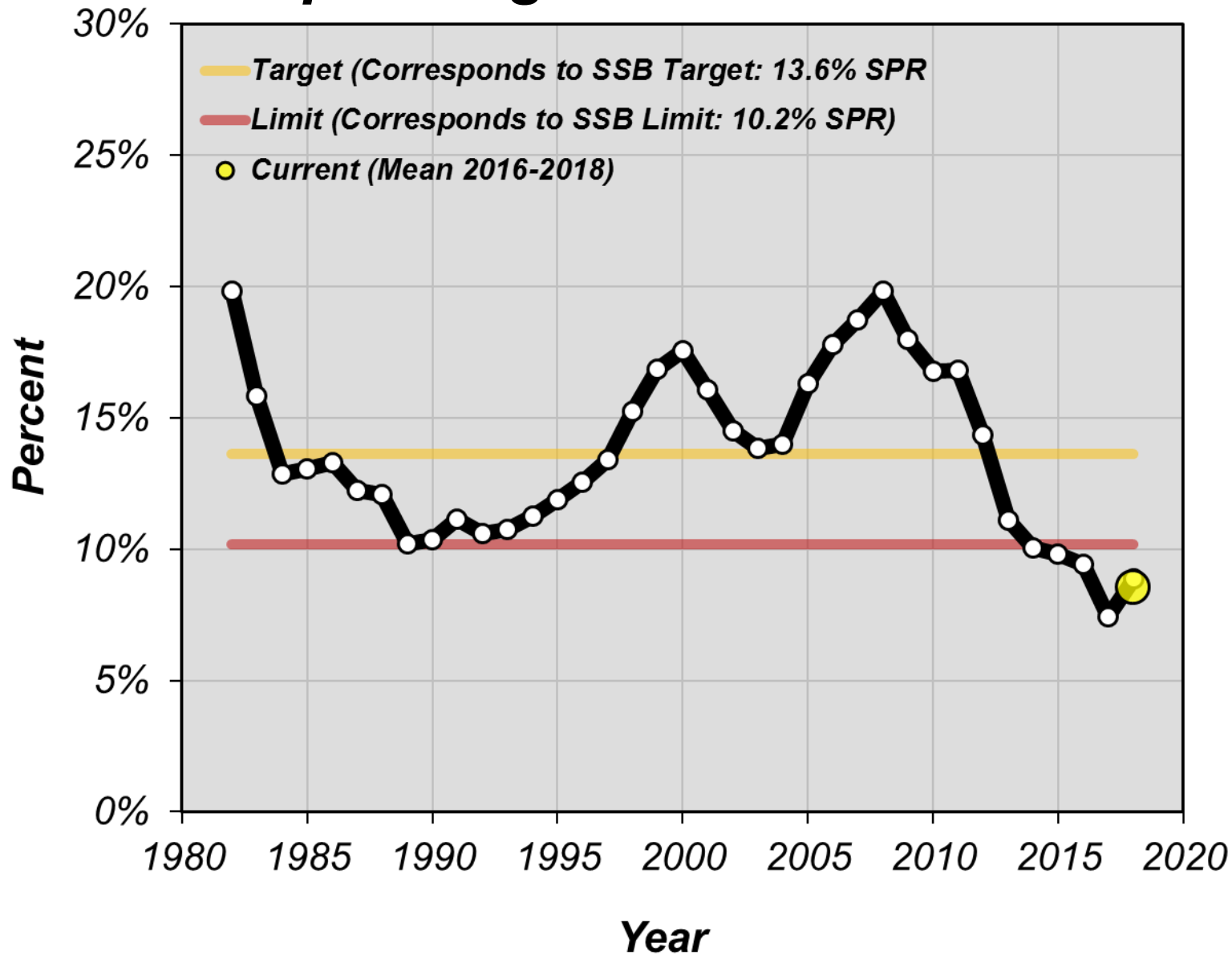

Fishing Mortality Rate

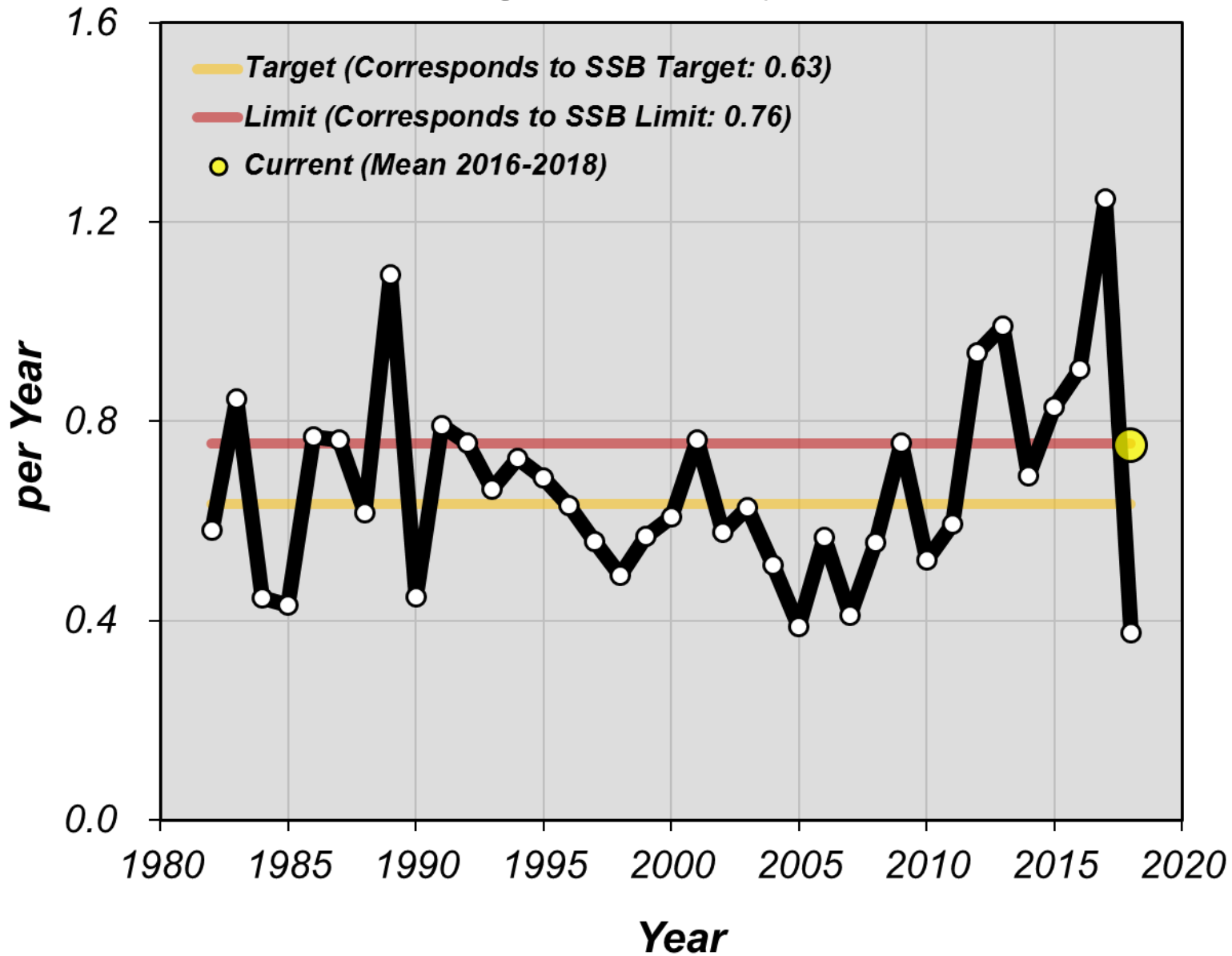

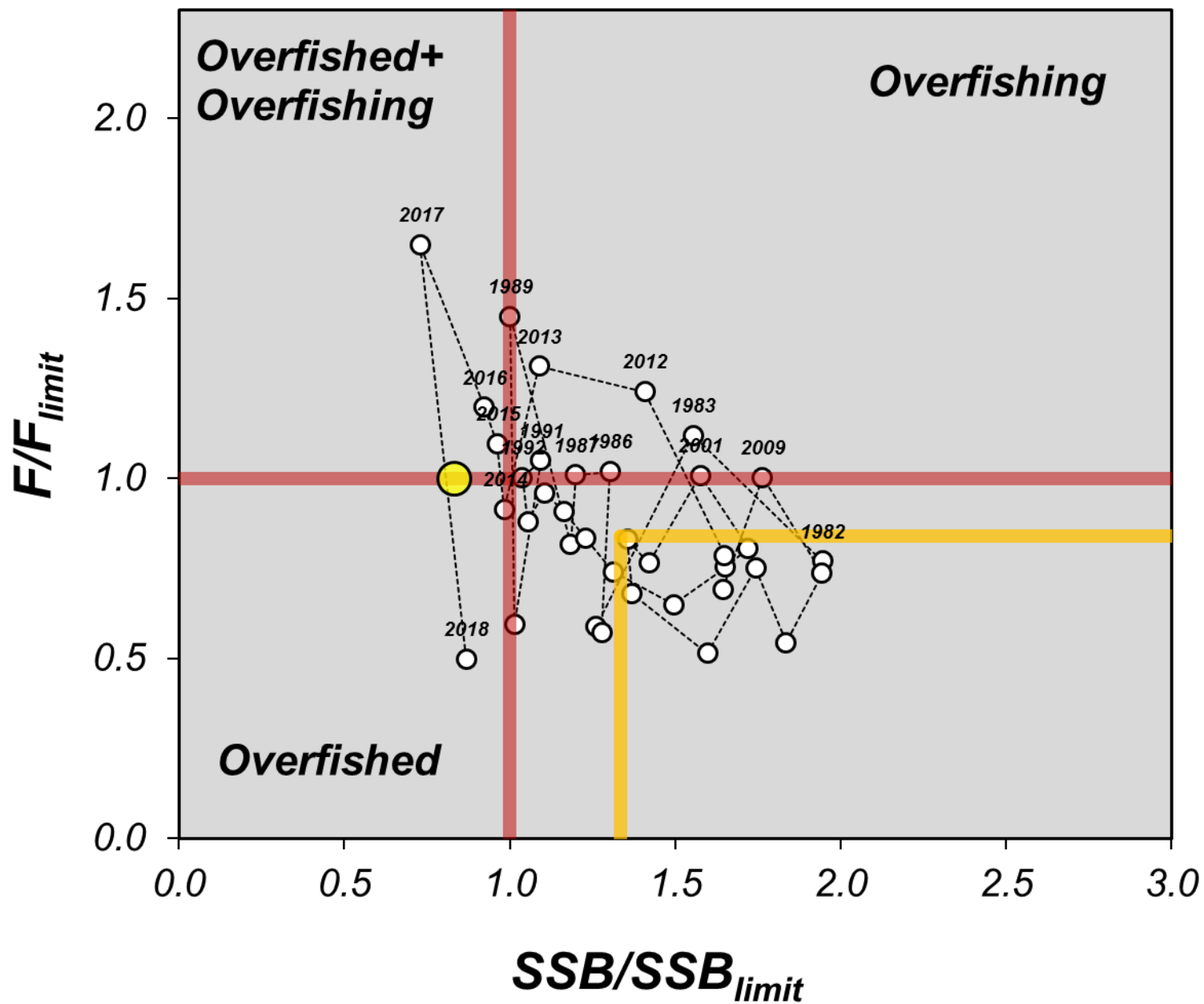

Summary

- **Overfished stock since 2014**
- **Overfishing occurred 6 out of 10 most recent years**
- **Spawning stock biomass at lowest levels observed**
- **Proportion of age-3+ females at lowest levels observed**
- **Recreational landings at lowest levels since 1990**
- **Fishing effort continues to rise**



Next Steps

- **Analyze potential management options to improve the status of the stock**
- **Commission feedback needed on preferred management options**
- **Changes will need to be significant and likely controversial**



Management Options



Female Spawning Stock Biomass

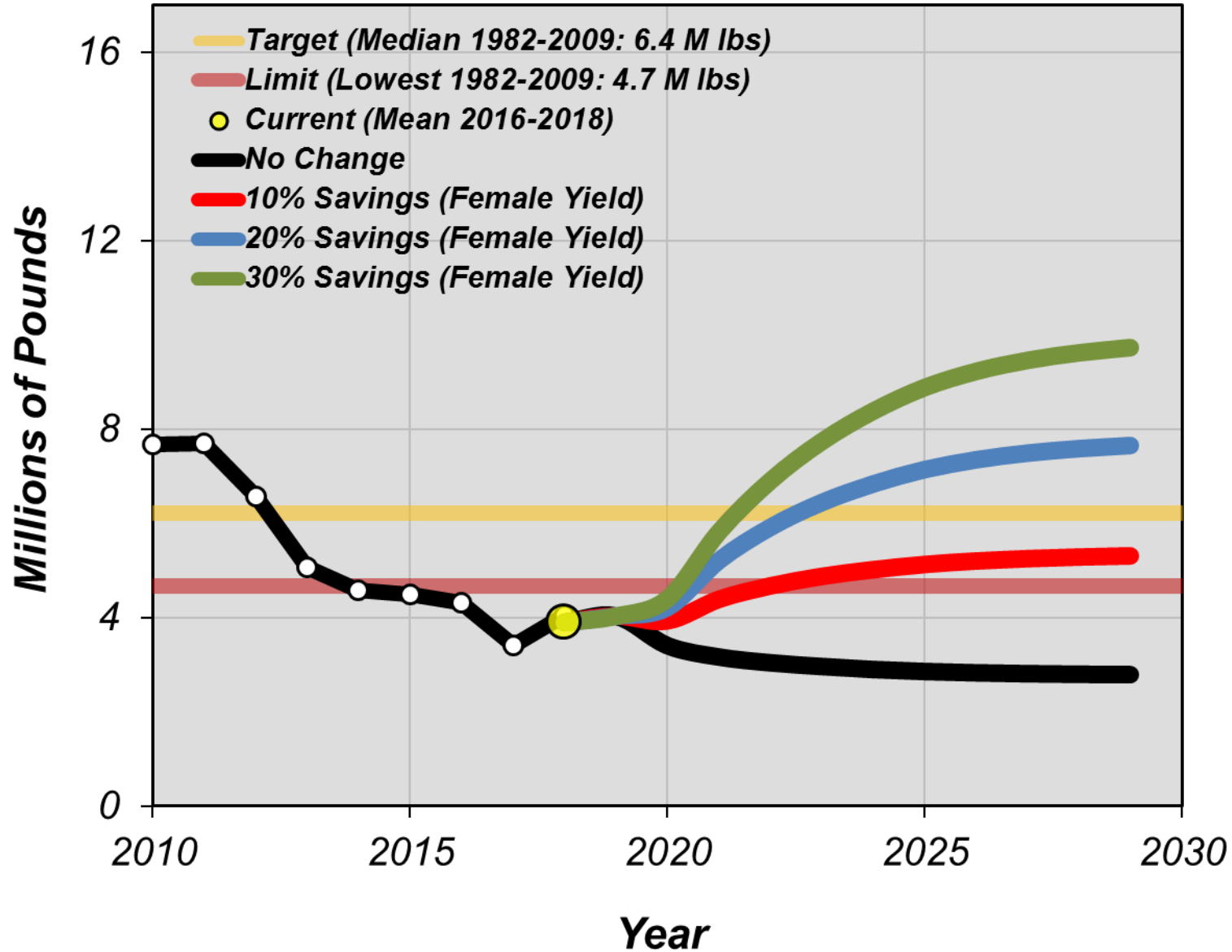

Management Options

- Creel limit reduction
- Minimum length limit increase
- Harvest slot limit implementation
- Closed areas
- Closed seasons
- Special regulation implementation after severe winters
- Combinations of any of the above



Questions ?

Jason Adriance
LDWF Biologist DCL-B
504-284-2032
jadriance@wlf.la.gov

