



QUICK GUIDE FOR HUNTING IN A CWD CONTROL AREA

Where CWD is discovered in Louisiana, LDWF will create a CWD Control Area. While license and deer tagging requirements are unchanged, other activities have been modified to reduce further spread of the disease.

HOW CAN HUNTERS HELP

- Learn the signs and symptoms of CWD, report any suspect deer.
- Test deer harvested within the CWD Control Area.
- Properly dispose of deer carcass parts to reduce further spread of CWD.
- Follow recommendations from LDWF aimed at combatting CWD.
- Hunt responsibly.

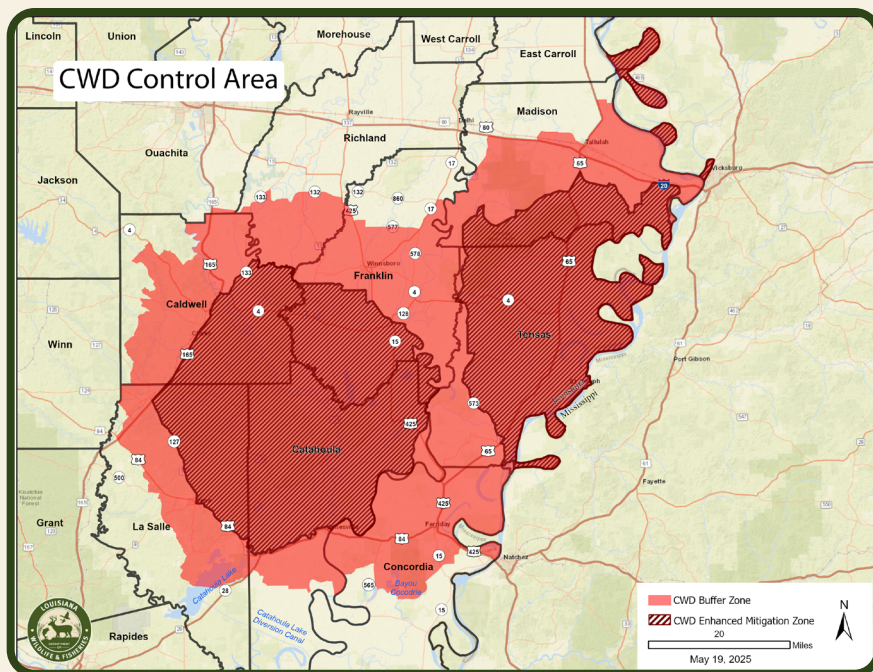

ALLOWED

- Food Plots
- Supplemental feeding and baiting within the portion of the CWD Control Area designated as the CWD Buffer Zone by non-stationary feeders that utilize mechanical or electronic broadcast methods.
- Transport of deer anywhere within the CWD Control Area.
- Transport of deer to CWD sample stations, processors and taxidermists within the CWD Control Area.
- Deboned meat, meat that is cut and wrapped, quarters with no part of the head and spinal cord, clean skull plate with antlers, tanned hides, finished taxidermy mounts, cleaned cervid teeth, and the cape may be transported out the CWD Control Area.
- Feral hog trapping with use of bait not normally ingested by deer.
- Transport of deer heads to taxidermists outside of the CWD Control Area with a Deer Head Waiver.
- Field dressing and leaving unused deer carcass parts on the property the deer was harvested.



NOT ALLOWED

- Supplemental feeding, baiting, placement of bait, or hunting over bait is prohibited within the portion of the CWD Control Area designated as the CWD Enhanced Mitigation Zone.
- Permanent feeders (tri-pod, hanging, gravity, etc.) or bait piles within any portion of the CWD Control Area, which includes the CWD Buffer Zone and CWD Enhanced Mitigation Zone.
- Transport of deer carcasses out of the CWD Control Area after harvest.
- Transport of deer carcasses to processors and taxidermists outside of the CWD Control Area.

Please visit the Louisiana Department of Wildlife and Fisheries website
for more information www.wlf.louisiana.gov/page/cwd